

FLORIDA DEPARTMENT OF ENVIRONMENTAL PROTECTION
CERTIFIED CORNER RECORD

094778

DOC. # _____

CORNER DESCRIPTION: MONUMENTATION DESCRIPTION (EVIDENCE FOUND OR METHOD TO SET)

Depict corner with ●

FOUND 5/8" IRON ROD & CAP PRM #3955

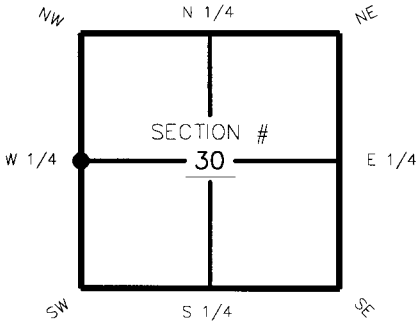

W 1/4 corner of Section 30
Twp 43, Rge 23
Tallahassee Base Meridian,
LEE County(s), Florida

HORIZONTAL POSITION INFORMATION (if determined):

Latitude 26° 42' 16.6539" N Longitude 82° 03' 19.98212" W
Y(NORTHING-Ft.) 861807.32 X(EASTING-Ft.) 638031.28 Zone FL W
Convergence -00° 01' 29.870" Scale factor 0.999941554
Coordinate determination (circle one): Field traverse GPS
Horizontal datum (circle one): NAD27 NAD83(1986) NAD83(1990) other (explain)
Accuracy (circle one): 1st 2nd 3rd other _____

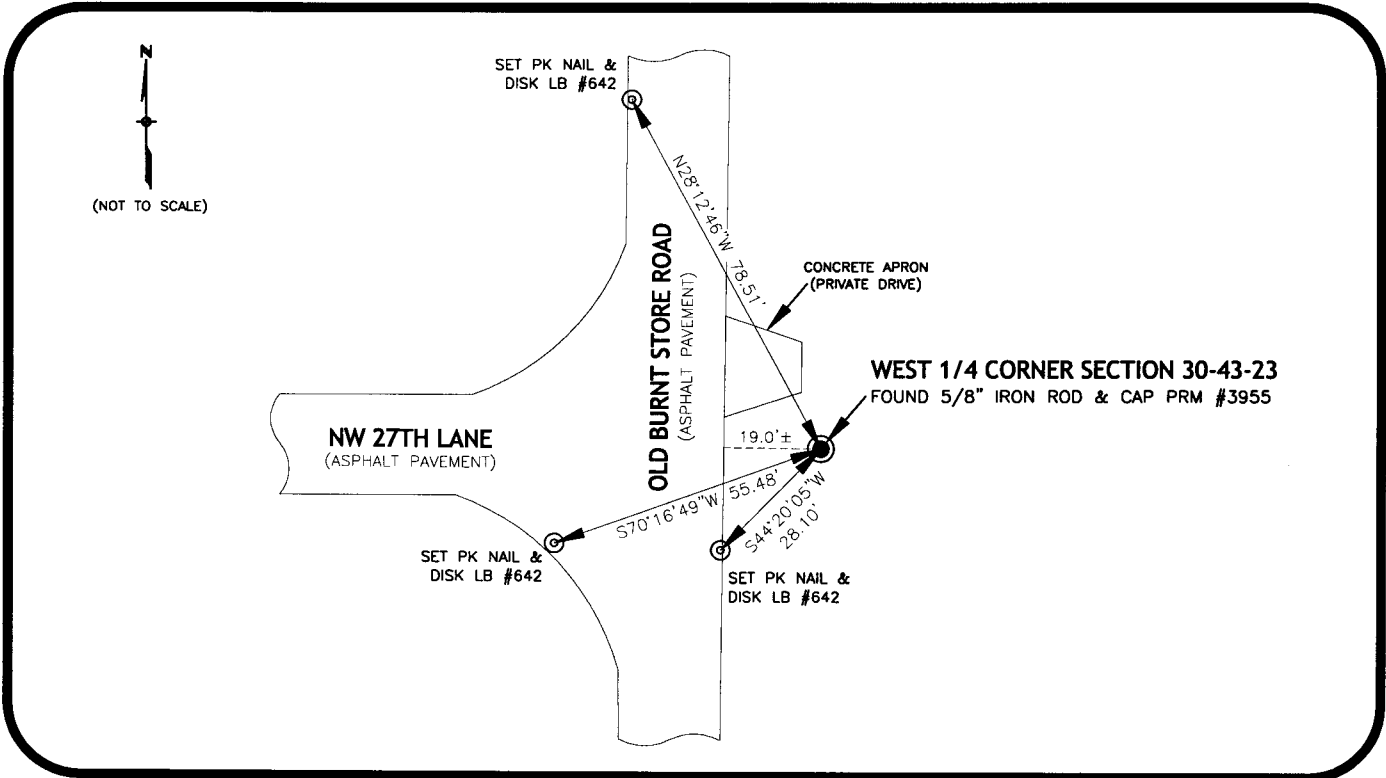

SURVEYORS CERTIFICATE:

I certify the monument and accessories indicated above were field located on 04/02/08

Roy Walker
JOHNSON ENGINEERING
185012 MURDOCK CIRCLE, SUITE 404
PORT CHARLOTTE, FL 33948
05/02/08
EMBOSSED SEAL OVER SIGNATURE

SEND ORIGINAL TO:
Department of Environmental Protection
Bureau of Surveying and Mapping
3900 Commonwealth Boulevard
Mail Station 105
Tallahassee, Florida 32399

Processed: 08-05-08 JH
B.L.M. - I.D. 100240
QUAD - I.D. 2217 matacha