

**FLORIDA DEPARTMENT OF ENVIRONMENTAL PROTECTION  
CERTIFIED CORNER RECORD**

DOC. # 087688

**CORNER DESCRIPTION:** MONUMENTATION DESCRIPTION (EVIDENCE FOUND OR METHOD TO SET)

Depict corner with 

*FOUND 4"X4" CONC. MON.  
WITH PIN IN TOP*

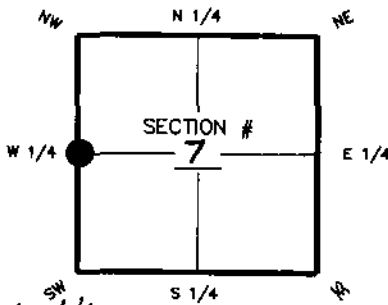

SW 1/4 corner of Section 7  
Twp 43S Rge 23E  
Tallahassee Base Meridian,  
LEE County(s), Florida

**HORIZONTAL POSITION INFORMATION** ( if determined ):

Latitude 26°44'54.8936" Longitude 82°03'17.5292"

Y(NORTHING-Ft.) 877784.71 X(EASTING-Ft.) 638260.61 Zone W

Convergence -0°01'28.90" Scale factor 0.99994154

Coordinate determination (circle one): Field traverse (GPS)

Horizontal datum (circle one): NAD27 NAD83(1986) NAD83(1999) other (explain)

Accuracy (circle one): 1st 2nd 3rd other 1:50,000

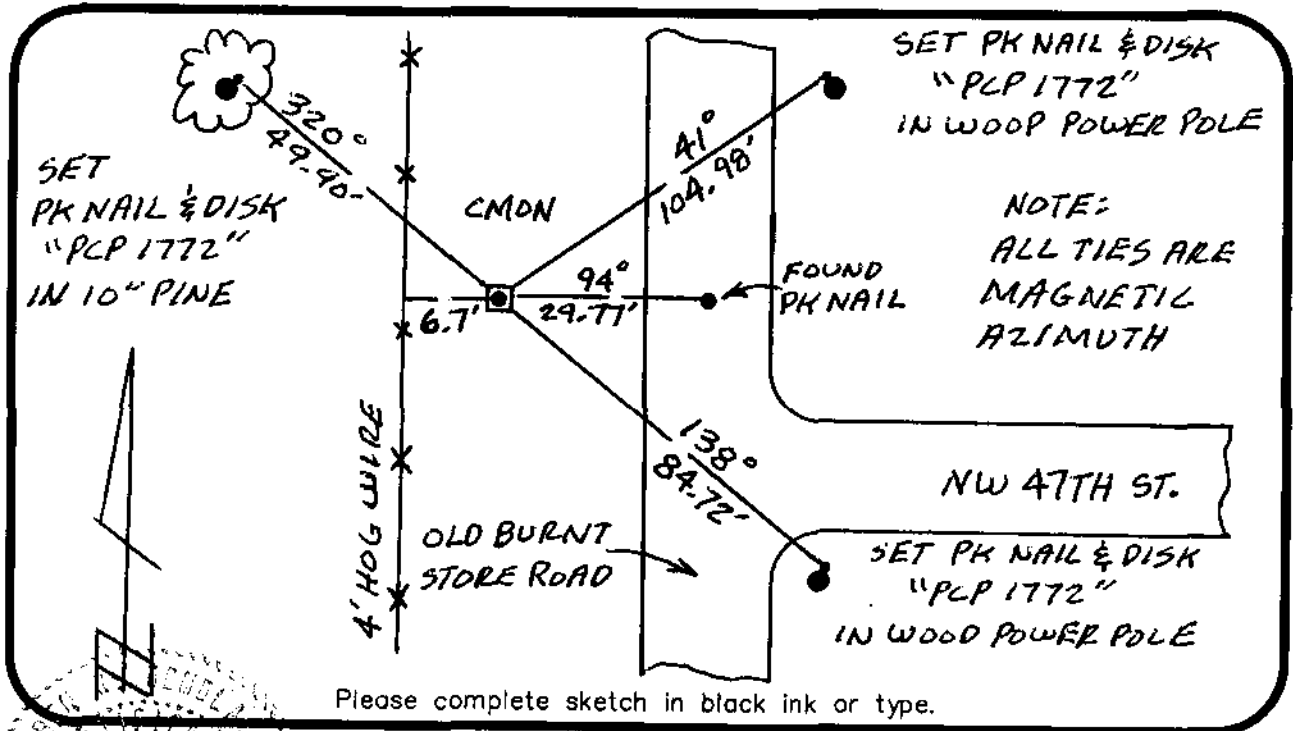

Please complete sketch in black ink or type.

**SURVEYORS CERTIFICATE:**

I certify the monument and accessories indicated above were field located on 3-16-06

*Robt. A. ...* 3950  
SIGNATURE PSM NO.  
HOLE MONTES 1772  
FIRM OR AGENCY LS NO.  
6200 WHISKEY CREEK DR.  
ADDRESS  
FORT MYERS FL 33919  
CITY  
239-985-1200 3-27-06  
PHONE NUMBER DATE

EMBOSSSED SEAL OVER SIGNATURE

SEND ORIGINAL TO:  
Department of Environmental Protection  
Bureau of Surveying and Mapping  
3900 Commonwealth Boulevard  
Mail Station 105  
Tallahassee, Florida 32399

Processed: May 4, 2006 MTB  
D.E.P. USE ONLY  
B.L.M. - I.D. 100540  
QUAD - I.D. 2217 Matlacha