

**FLORIDA DEPARTMENT OF ENVIRONMENTAL PROTECTION
CERTIFIED CORNER RECORD**

089052

DOC. # _____

CORNER DESCRIPTION: _____ **MONUMENTATION DESCRIPTION (EVIDENCE FOUND OR METHOD TO SET):** _____

Depict corner with _____

FOUND R.R. SPIKE IN PAVEMENT CUT HOLE.

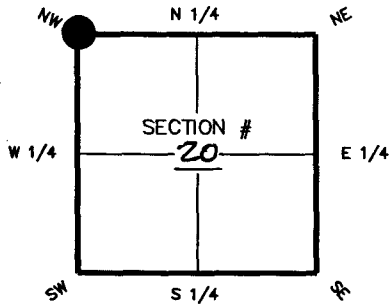

NW corner of Section 20
Twp 43S, Rge 23E
Tallahassee Base Meridian,
LEE County(s), Florida

HORIZONTAL POSITION INFORMATION (if determined):

Latitude 26° 43' 34.875" Longitude -82° 02' 21.065"
Y(NORTHING-Ft.) 869703.32 X(EASTING-Ft.) 643376.58 Zone W
Convergence -0° 01' 03.4" Scale factor 0.99994136
Coordinate determination (circle one): Field traverse GPS
Horizontal datum (circle one): NAD27 NAD83(1986) NAD83(1990) other (explain)
Accuracy (circle one): 1st 2nd 3rd other 1:50,000

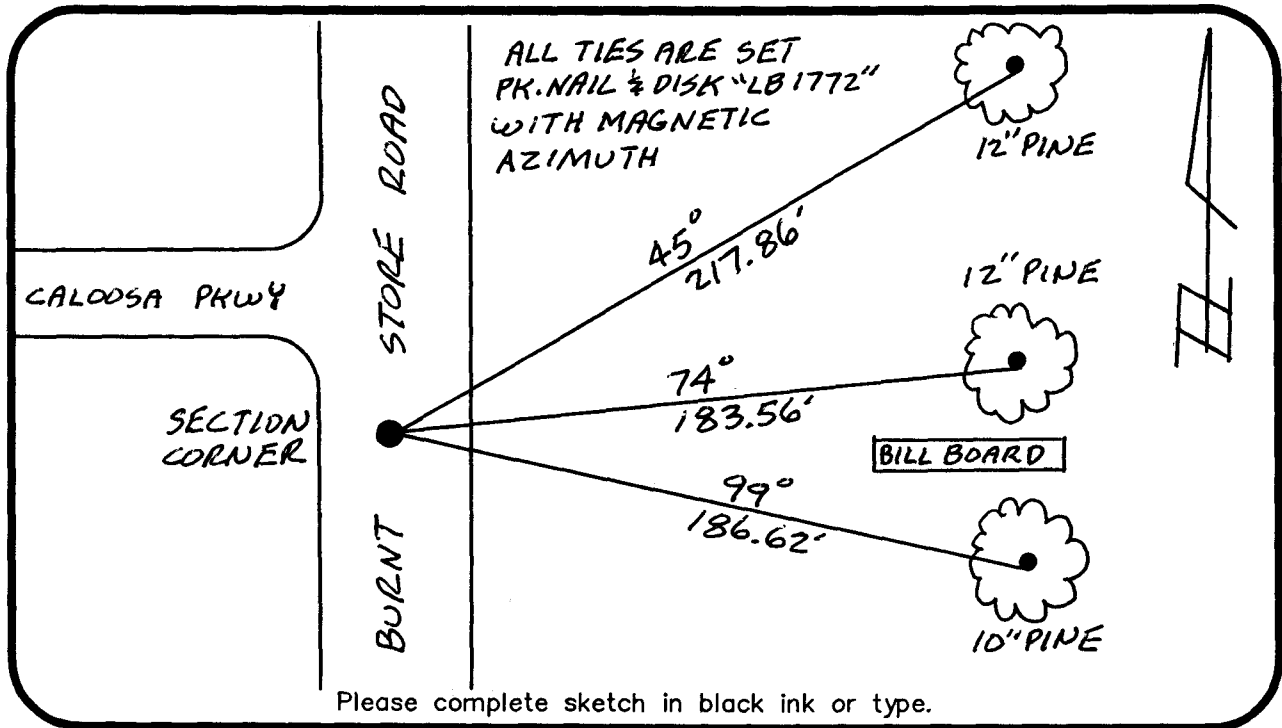

Please complete sketch in black ink or type.

SURVEYORS CERTIFICATE:

I certify the monument and accessories indicated above were field located on 6-19-06

BEN R. HOMOLA
BEN R. HOMOLA
SIGNATURE
HOLE MONTES
FIRM OR AGENCY
6200 WHISKEY CREEK DRIVE
ADDRESS
FORT MYERS
CITY
239-985-1200
PHONE NUMBER
6-26-06
DATE
EMBOSSSED SEAL OVER SIGNATURE

SEND ORIGINAL TO:
Department of Environmental Protection
Bureau of Surveying and Mapping
3900 Commonwealth Boulevard
Mail Station 105
Tallahassee, Florida 32399

D.E.P. USE ONLY
Processed: 8-1-06
B.L.M. - I.D. 200400
QUAD - I.D. 2217 Matlacha