

**FLORIDA DEPARTMENT OF ENVIRONMENTAL PROTECTION  
CERTIFIED CORNER RECORD**

DOC. # 072760

**CORNER DESCRIPTION:** MONUMENTATION DESCRIPTION (EVIDENCE FOUND OR METHOD TO SET)

Depict corner with ●

FOUND 3/4" PIPE W/CAP LB 642

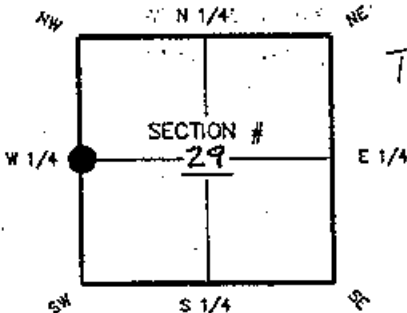

W 1/4 corner of Section 29  
Twp 43 South, Rge 24 East  
Tallahassee Base Meridian,  
LEE County(s), Florida

**HORIZONTAL POSITION AND HEIGHT INFORMATION (if determined):**

Latitude 26°-42'-14.1653" N Longitude 81°-56'-24.69316" W  
Y(NORTHING-FL) 861602.132 X(EASTING-FL) 675691.868 Zone WEST  
Convergence 0°-01'-37" Scale factor 0.99994161  
Coordinate determination (circle one): Field traverse (GPS)  
Horizontal datum (circle one): NAD27 NAD83(1986) (NAD83(1990)) other (explain)  
Accuracy (circle one): 1st 2nd 3rd other 1150.000

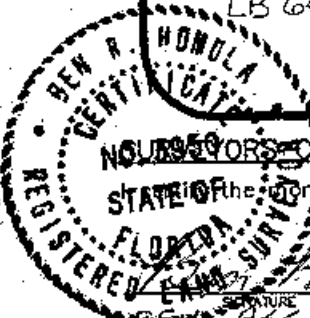
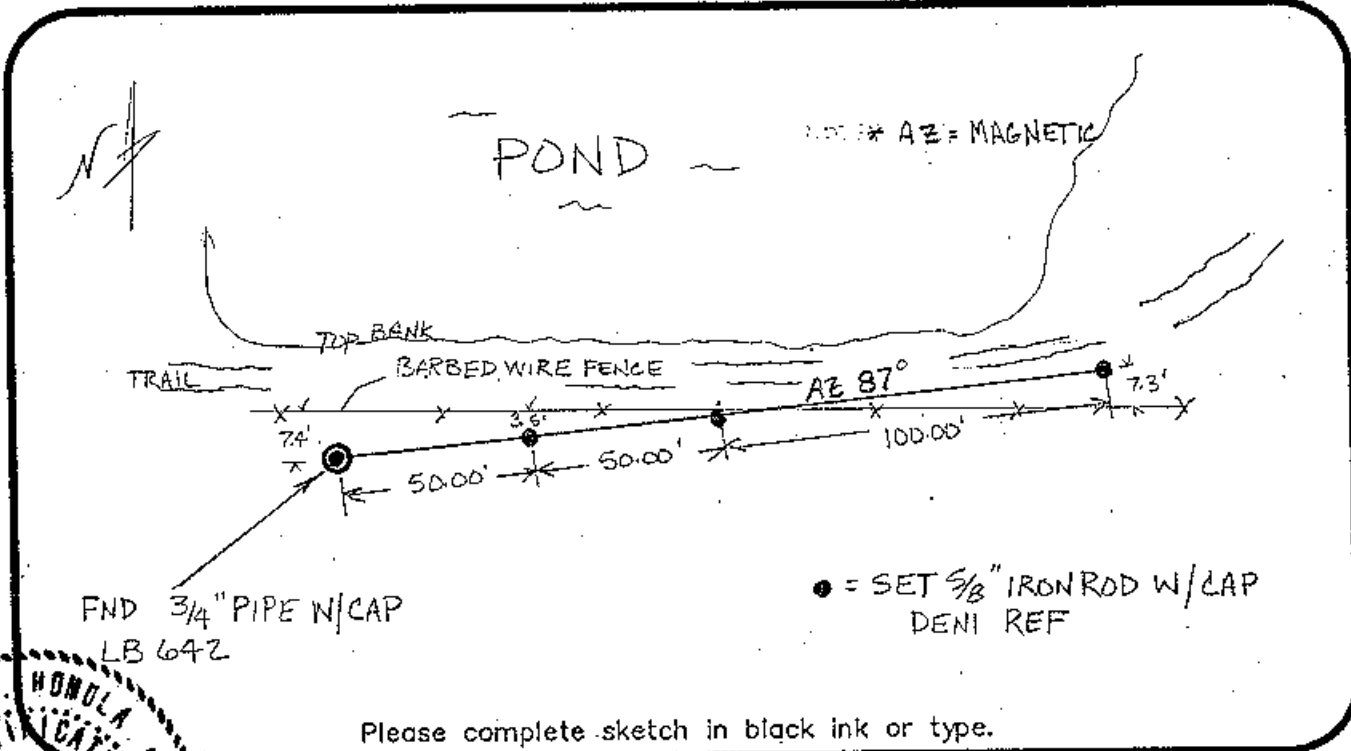

**SURVEYORS CERTIFICATE:**

The monument and accessories indicated above were field located on JULY 12, 2001

BEN A. HONOLA 3950  
REGISTERED SURVEYOR  
DEPT ASSOCIATES, INC. 3542  
FIRM OR AGENCY  
6241 ARC WAY  
ADDRESS  
FORT MYERS FL 33912  
CITY STATE ZIP  
(941) 275-8875 7-26-01  
PHONE NUMBER DATE

SEND ORIGINAL TO:  
Department of Environmental Protection  
Bureau of Surveying and Mapping  
3900 Commonwealth Boulevard  
Mail Station 105  
Tallahassee, Florida 32399

Processed:	<u>8-2-01</u>	D.E.P. USE ONLY	<u>CS</u>
B.L.M. - I.D.	<u>200240</u>		
QUAD - I.D.	<u>437 Fort Myers NW</u>		

EMBOSSSED SEAL OVER SIGNATURE