

FLORIDA DEPARTMENT OF ENVIRONMENTAL PROTECTION CERTIFIED CORNER RECORD

093419

DOC. # _____

CORNER DESCRIPTION: MONUMENTATION DESCRIPTION (EVIDENCE FOUND OR METHOD TO SET)

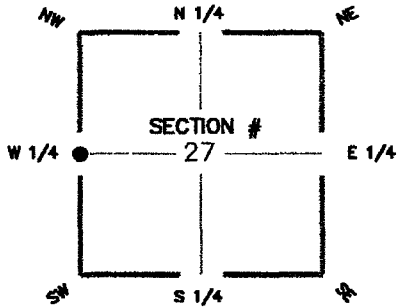

FOUND 3.5" X 3.5" CONCRETE MONUMENT
"WITNESS CORNER"
RECORD FILED TO SHOW NEW REFERENCES TO
SECTION CORNER ON CERTIFIED CORNER
RECORD.

HORIZONTAL POSITION INFORMATION

Latitude _____ Longitude _____
Y(NORTHING-Ft.) 861640.244 X(EASTING-Ft.) 686325.256 Zone FL-W

Convergence _____ Scale factor _____

Coordinate determination (circle one): Field traverse (GPS)

Horizontal datum (circle one): NAD27 NAD83(1986) (NAD83(1990)) other (explain)

Accuracy (circle one): 1st 2nd (3rd) other _____

W 1/4 corner of Section 27
Twp 43 S., Rge 24 E.
Tallahassee Base Meridian,
LEE County(s), Florida

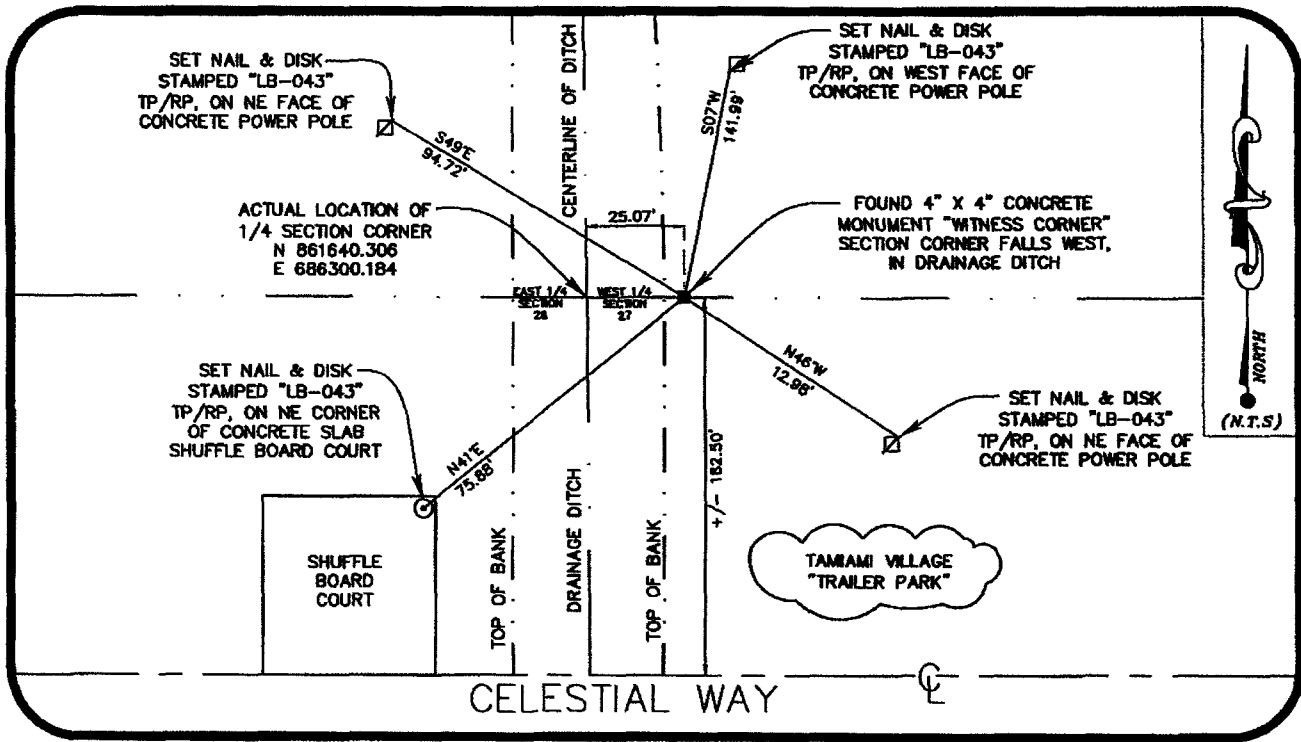

SURVEYORS CERTIFICATE:

I certify the monument and accessories indicated above were field located on 05/22/2007

P. O. Miller L.S. 5588
SIGNATURE PSM NO. 043
WILSONMILLER INC. LB NO. _____

15438 N. FLORIDA AVE. MAGDALENE CTR. SUITE #200

TAMPA ADDRESS FLORIDA 33613
CITY STATE ZIP
(813) 963-0389 01/25/2008 DATE
PHONE NUMBER DATE

EMBOSSSED SEAL OVER SIGNATURE

SEND ORIGINAL TO:
Department of Environmental Protection
Bureau of Surveying and Mapping
3900 Commonwealth Boulevard
Mail Station 105
Tallahassee, Florida 32399

Processed: <u>2-25-08 MB</u>	D.E.P. USE ONLY
B.L.M. - I.D. <u>400240</u>	
QUAD - I.D. <u>2016 Fort McRae NW</u>	