

**FLORIDA DEPARTMENT OF ENVIRONMENTAL PROTECTION
CERTIFIED CORNER RECORD**

DOC. # 093415

CORNER DESCRIPTION: MONUMENTATION DESCRIPTION (EVIDENCE FOUND OR METHOD TO SET)

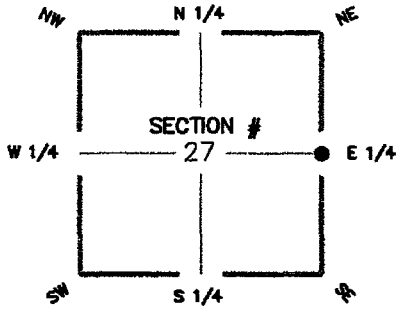

FOUND 5/8" CAPPED IRON ROD
STAMPED "STARNES & ASSOC."
RECORD FILED TO SHOW NEW
REFERENCES TO SECTION CORNER
ON CERTIFIED CORNER RECORD,
DOCUMENT #65326.

HORIZONTAL POSITION INFORMATION

Latitude _____ Longitude _____
Y(NORTHING--Ft.) 861632.192 X(EASTING--Ft.) 691643.963 Zone FL-W
Convergence _____ Scale factor _____

E 1/4 corner of Section 27
Twp 43 S., Rge 24 E.
Tallahassee Base Meridian,
LEE County(s), Florida

Coordinate determination (circle one): Field traverse (GPS)
Horizontal datum (circle one): NAD27 NAD83(1986) (NAD83(1990)) other (explain) _____
Accuracy (circle one): 1st 2nd (3rd) other _____

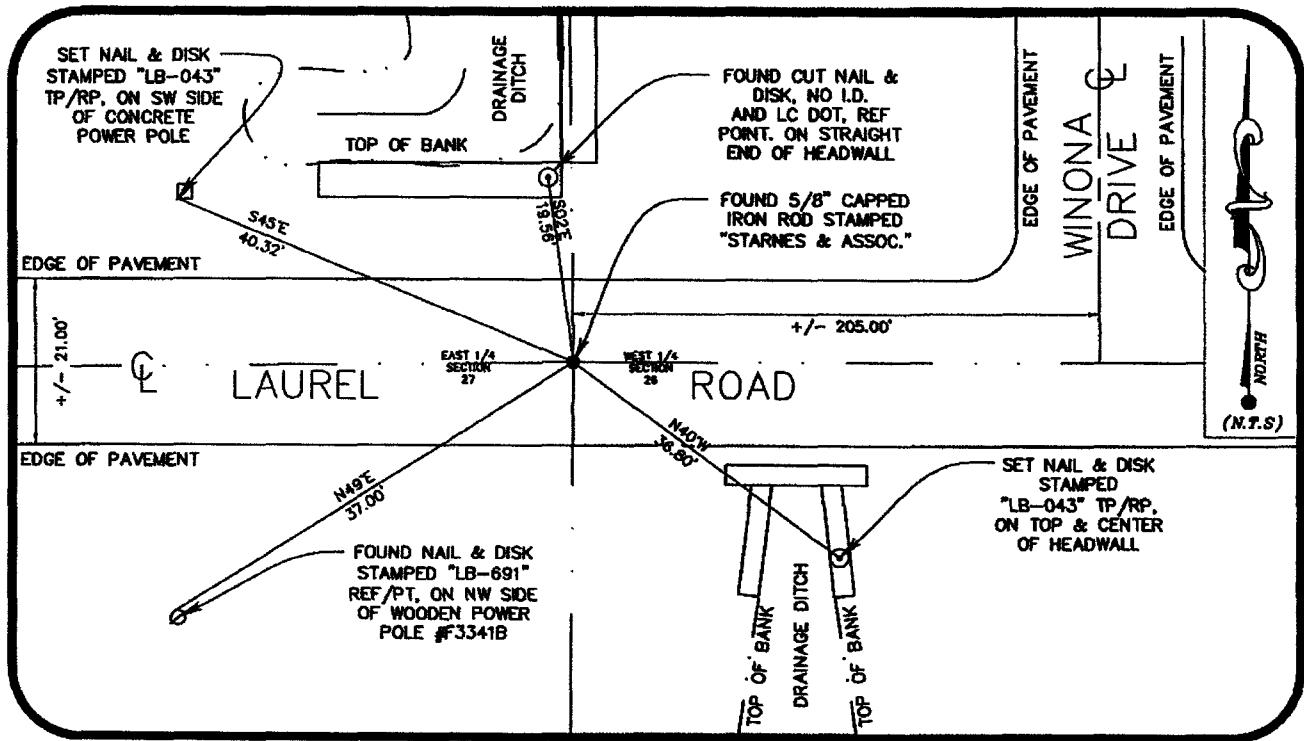

SURVEYORS CERTIFICATE:

I certify the monument and accessories indicated above were field located on 05/28/2007

P. Orndy L.S. 5588
SIGNATURE PSM NO.
WILSONMILLER INC. 043
FIRM OR AGENCY LB NO.
15438 N. FLORIDA AVE. MAGDALENE CTR. SUITE #200
ADDRESS
TAMPA FLORIDA 33613
CITY STATE ZIP
(813) 983-0389 01/25/2008
PHONE NUMBER DATE

SEND ORIGINAL TO:
Department of Environmental Protection
Bureau of Surveying and Mapping
3900 Commonwealth Boulevard
Mail Station 105
Tallahassee, Florida 32399

Processed:	<u>2-23-08 MB</u>
B.L.M. - I.D.	<u>S00240</u>
QUAD - I.D.	<u>2216 Fort Myers NW</u>

EMBOSSSED SEAL OVER SIGNATURE