

FLORIDA DEPARTMENT OF ENVIRONMENTAL PROTECTION CERTIFIED CORNER RECORD

DOC. # 094418

CORNER DESCRIPTION:

Depict corner with

MONUMENTATION DESCRIPTION (EVIDENCE FOUND OR METHOD TO SET)
SET 5/8" IRON ROD AND CAP "TBE LB668"

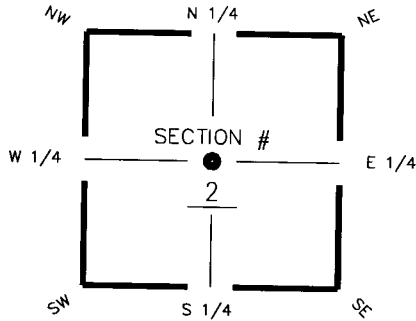

Center corner of Section 2
Twp 43 S, Rge 24 E
Tallahassee Base Meridian,
Charlotte County(s), Florida

HORIZONTAL POSITION INFORMATION (if determined):

Latitude 26°45'45.5811" Longitude 81°52'59.4010"
Y(NORTHING-Ft.) 882,916.290 X(EASTING-Ft.) 694,289.357 Zone FL West
Convergence 0°03'09.394" Scale factor 0.9999428427
Coordinate determination (circle one): Field traverse GPS
Horizontal datum (circle one): NAD27 NAD83(1986) NAD83(1990) other (explain)
Accuracy (circle one): 1st 2nd 3rd other _____

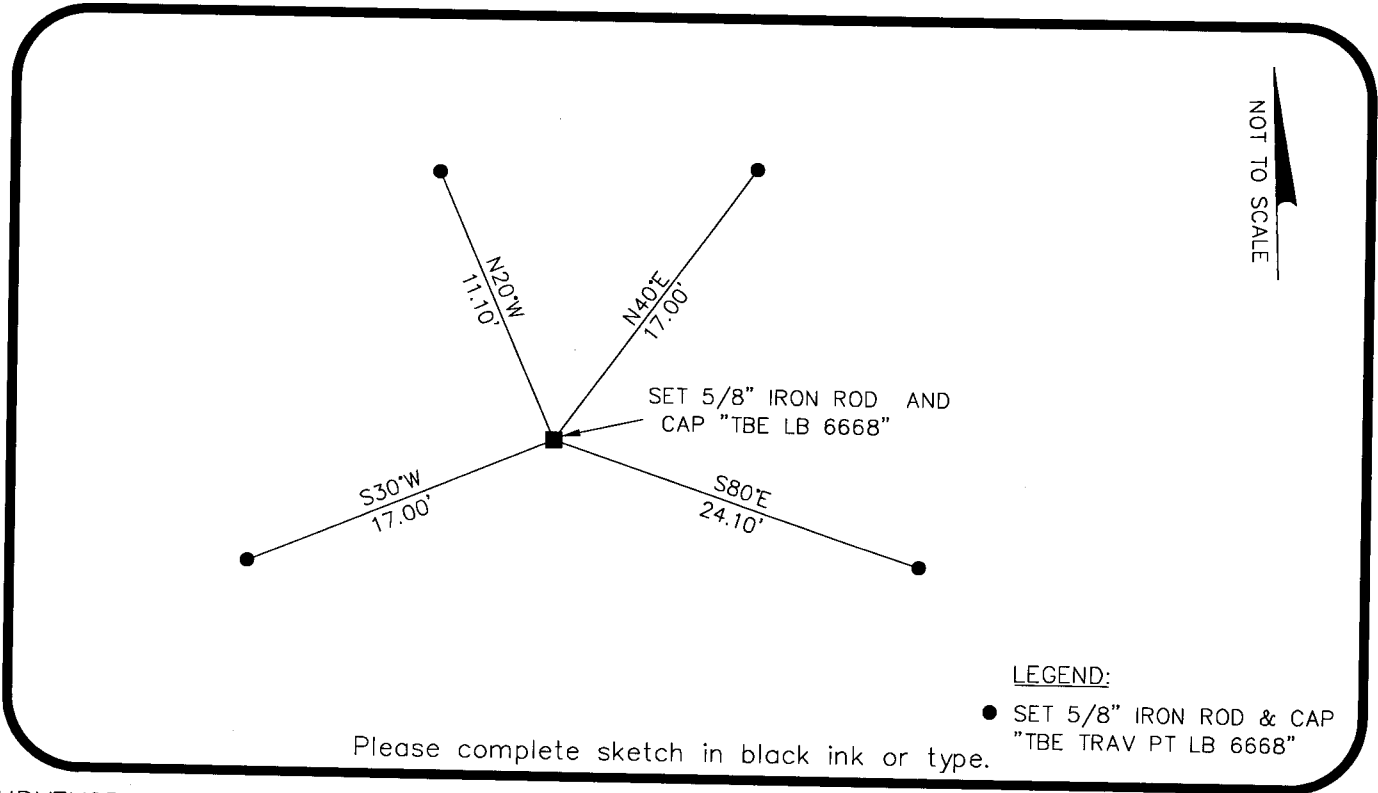

SURVEYORS CERTIFICATE:

I certify the monument and accessories indicated above were field located on 2/8/07

[Signature]
SIGNATURE _____ 5196
TBE Group, Inc. PSM NO. 6668
FIRM OR AGENCY LB NO. _____
380 Park Place Blvd., Suite 300 ADDRESS
Clearwater, Florida 33759
CITY STATE ZIP
727.531.3505 PHONE NUMBER DATE 05/05/00

SEND ORIGINAL TO:
Department of Environmental Protection
Bureau of Surveying and Mapping
3900 Commonwealth Boulevard
Mail Station 105
Tallahassee, Florida 32399

D.E.P. USE ONLY

Processed: 5-19-08 MB
B.L.M. - I.D. 540040
QUAD - I.D. 2316 Gilchrist

EMBOSSSED SEAL OVER SIGNATURE