

FLORIDA DEPARTMENT OF ENVIRONMENTAL PROTECTION CERTIFIED CORNER RECORD

094409

DOC. # _____

CORNER DESCRIPTION:

Depict corner with

MONUMENTATION DESCRIPTION (EVIDENCE FOUND OR METHOD TO SET)
SET 5/8" IRON ROD & CAP "TBE LB6668"

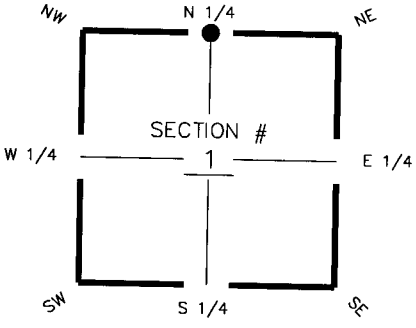

N 1/4 corner of Section 1
Twp 43 S, Rge 24 E
Tallahassee Base Meridian,
Charlotte County(s), Florida

HORIZONTAL POSITION INFORMATION (if determined):

Latitude 26°46'11.8903"N Longitude 81°52'00.2317"W
Y(NORTHING-Ft.) 885,578.031 X(EASTING-Ft.) 699,649.625 Zone FL West
Convergence 0°03'36.093" Scale factor 0.9999433442

Coordinate determination (circle one): Field traverse GPS
Horizontal datum (circle one): NAD27 NAD83(1986) NAD83(1990) other (explain)
Accuracy (circle one): 1st 2nd 3rd other _____

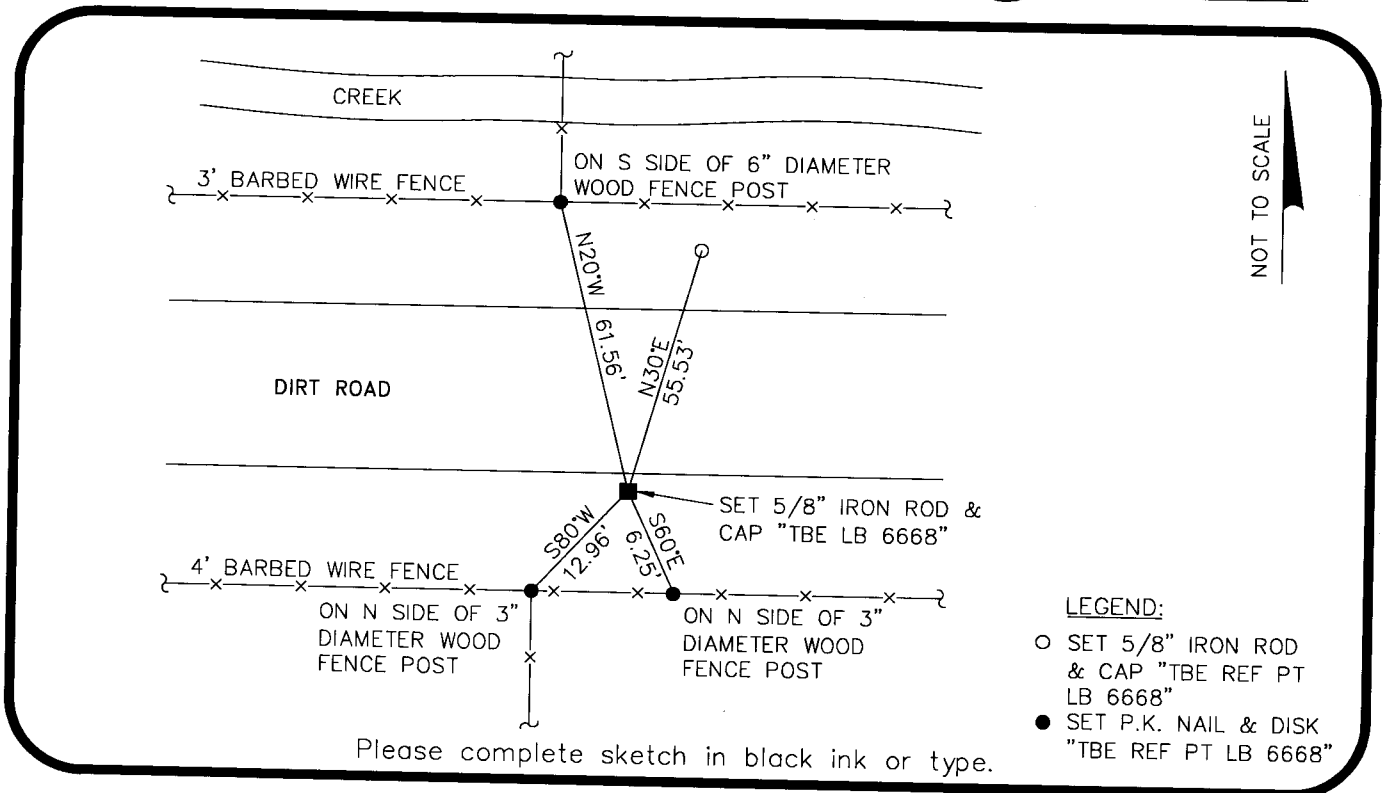

- LEGEND:**
- SET 5/8" IRON ROD & CAP "TBE REF PT LB 6668"
 - SET P.K. NAIL & DISK "TBE REF PT LB 6668"

Please complete sketch in black ink or type.

SURVEYORS CERTIFICATE:

I certify the monument and accessories indicated above were field located on 1/31/07

SIGNATURE: *[Signature]* PSM NO. 5196
TBE Group, Inc. LB NO. 6668
FIRM OR AGENCY: 380 Park Place Blvd., Suite 300 LB NO. _____
STATE OF Florida ADDRESS: Clearwater CITY: Florida STATE: 33759 ZIP: _____
PHONE NUMBER: 727.531.3505 DATE: 05/05/08

SEND ORIGINAL TO:
Department of Environmental Protection
Bureau of Surveying and Mapping
3900 Commonwealth Boulevard
Mail Station 105
Tallahassee, Florida 32399

Processed: 5-14-08 USE ONLY MB
B.L.M. - I.D. 640700
QUAD - I.D. 2315 Tuckerscorner

EMBOSSÉD SEAL OVER SIGNATURE