

# FLORIDA DEPARTMENT OF ENVIRONMENTAL PROTECTION CERTIFIED CORNER RECORD

**E-1**

DOC. # \_\_\_\_\_

CORNER DESCRIPTION:      MONUMENTATION DESCRIPTION (EVIDENCE FOUND OR METHOD TO SET)

Depict corner with

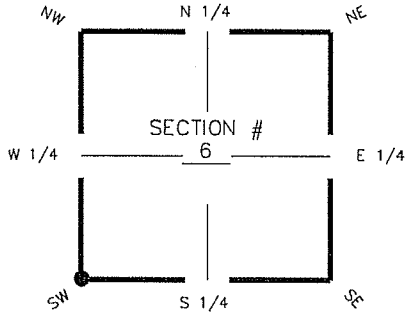

FOUND 5/8" IRON ROD & CAP  
WITH ALUMINUM CAP "STARNES"

SW corner of Section 6  
Twp 43S, Rge 25 E  
Tallahassee Base Meridian,  
LEE County(s), Florida

HORIZONTAL POSITION INFORMATION ( if determined ):

Latitude 26° 45' 18.8063" N      Longitude 81° 51' 30.7648" W  
Y(NORTHING-Ft.) 880220.98      X(EASTING-Ft.) 702326.27      Zone FL W  
Convergence 00° 03' 49.2"      Scale factor 0.99994362  
Coordinate determination (circle one):      Field traverse  GPS  
Horizontal datum (circle one):      NAD27      NAD83(1986)       NAD83(1990)      other (explain)  
Accuracy (circle one):      1st       2nd      3rd      other \_\_\_\_\_

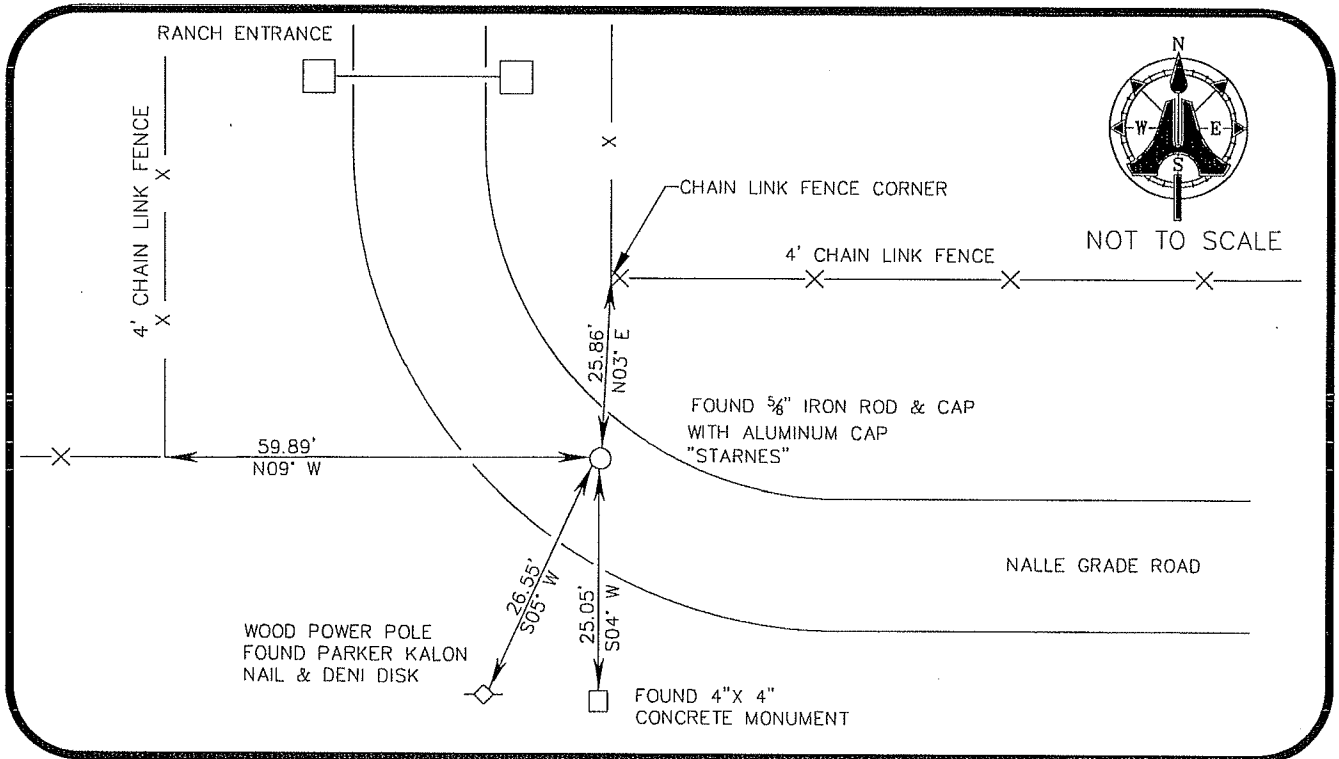

SURVEYORS CERTIFICATE:

I certify the monument and accessories indicated above were field located on 09/01/2006

\_\_\_\_\_  
SIGNATURE      5688      PSM NO.  
AIM ENGINEERING & SURVEYING, INC.      LB 3114      LB NO.  
FIRM OR AGENCY  
5300 LEE BOULEVARD  
ADDRESS  
LEHIGH ACRES,      FLORIDA      33971-1026  
CITY      STATE      ZIP  
(239) 332-4569      3/29/07      DATE  
PHONE NUMBER

SEND ORIGINAL TO:  
Department of Environmental Protection  
Bureau of Surveying and Mapping  
3900 Commonwealth Boulevard  
Mail Station 105  
Tallahassee, Florida 32399

D.E.P. USE ONLY
Processed: _____
B.L.M. - I.D. <u>100 000</u>
QUAD - I.D. _____

EMBOSSSED SEAL OVER SIGNATURE