

**FLORIDA DEPARTMENT OF ENVIRONMENTAL PROTECTION
CERTIFIED CORNER RECORD**

094441

DOC. # _____

CORNER DESCRIPTION:

Depict corner with **●**

MONUMENTATION DESCRIPTION (EVIDENCE FOUND OR METHOD TO SET)
SET 5/8" IRON ROD AND CAP "TBE LB6668"

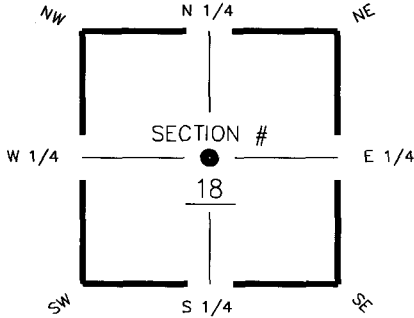

Center corner of Section 18
Twp 43 S, Rge 25 E
Tallahassee Base Meridian,
Charlotte County(s), Florida

HORIZONTAL POSITION INFORMATION (if determined):

Latitude 26°43'59.7987" Longitude 81°51'01.2462"
Y(NORTHING-Ft.) 872,246.596 X(EASTING-Ft.) 705,011.365 Zone FL West
Convergence 0°04'02.352" Scale factor 0.9999439118
Coordinate determination (circle one): Field traverse **(GPS)**
Horizontal datum (circle one): NAD27 NAD83(1986) **(NAD83(1990))** other (explain) _____
Accuracy (circle one): 1st 2nd **(3rd)** other _____

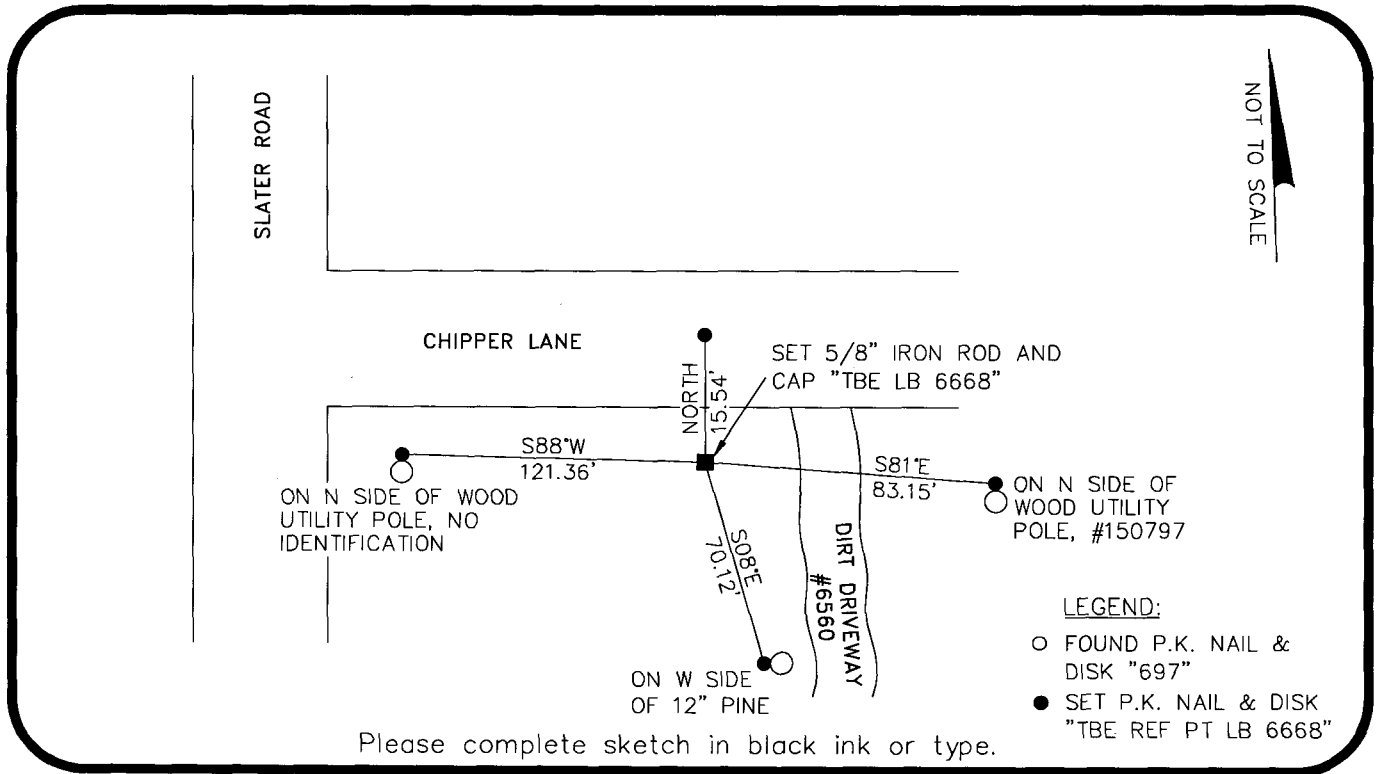

SURVEYORS CERTIFICATE:

I certify the monument and accessories indicated above were field located on 2/5/07

[Signature]
SIGNATURE _____ 5196
TBE Group, Inc. PSM NO. 6668
FIRM OR AGENCY, _____ LB NO. _____
380 Park Place Blvd., Suite 300 ADDRESS
Clearwater, Florida 33759 CITY STATE ZIP
727.531.3505 PHONE NUMBER DATE 05/05/09
EMBOSSSED SEAL OVER SIGNATURE

SEND ORIGINAL TO:
Department of Environmental Protection
Bureau of Surveying and Mapping
3900 Commonwealth Boulevard
Mail Station 105
Tallahassee, Florida 32399

Processed: 5-14-08 MB D.E.P. USE ONLY
B.L.M. - I.D. 140440
QUAD - I.D. 2215 TOTA MYC 15