

PUBLIC WORKS
LEE COUNTY, FLORIDA

Address - 1500 Monroe St., Ft. Myers, Fla. 33901

Phone : (239) 479-8900

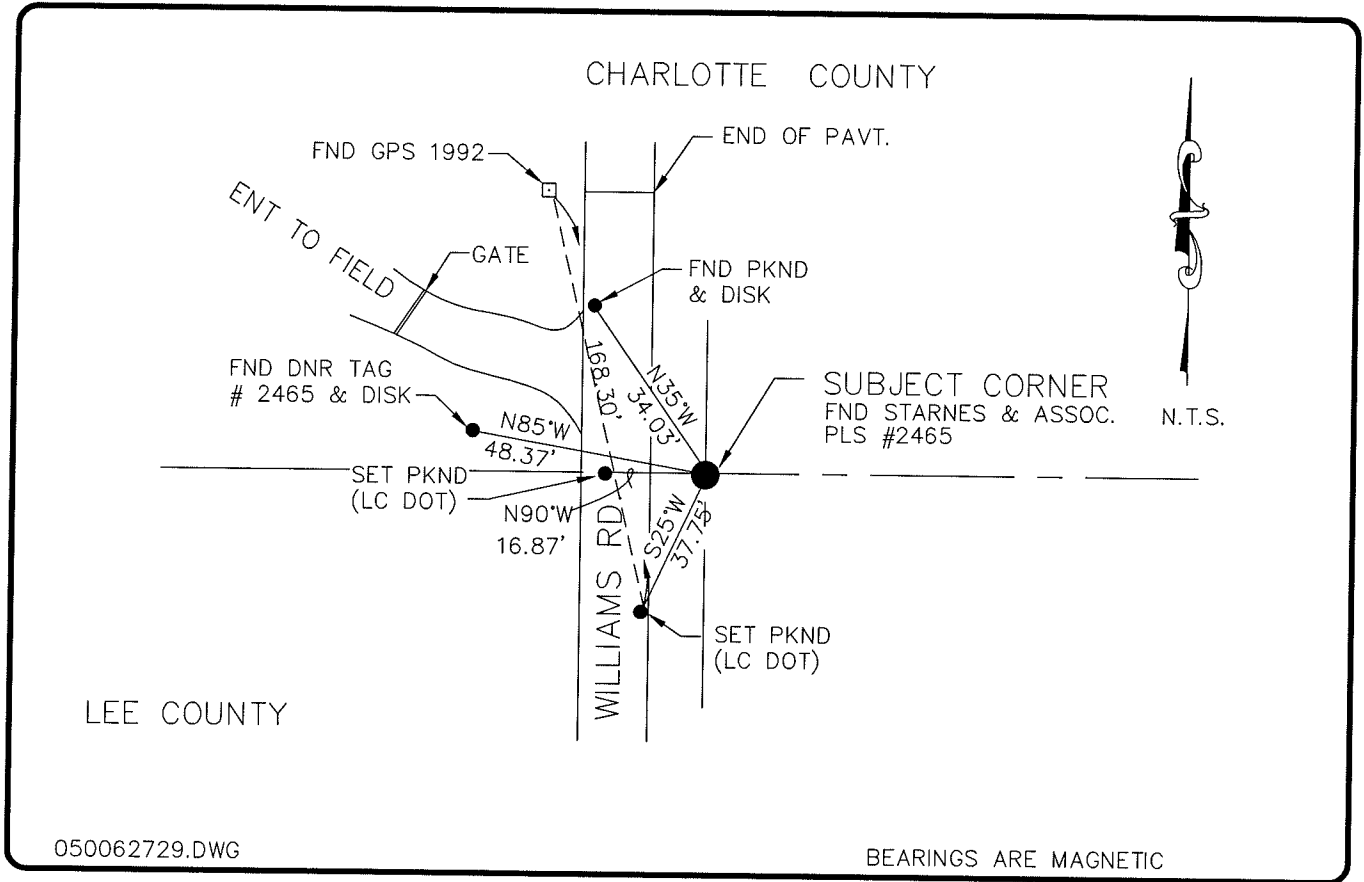

050062729.DWG

COMMENTS:

CORNER DESCRIPTION

NE Corner
Section 5
Township 43
Range 25

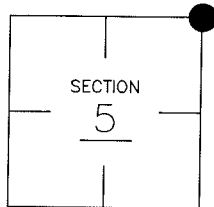

STARNES FOUND 4"x4" CONC. POST IN 1982 AND ACCEPTED AND REFORMED AS NE COR. SEC. 5. CHARLOTTE CO. SURVEY DEPT. FOUND CONC. MON. #2465 IN 1995 AND ACCEPTED AS SECTION COR.

HORIZONTAL POSITION INFORMATION

Florida West Zone, NAD 1983(1990 Adjustment)
 Northing(ft) 885532.75 Easting(ft) 712959.38
 Latitude 26°46'11.28285" Longitude 81°49'33.37957"
 Scale Factor 0.99994487

EXISTING CERTIFIED CORNER RECORDS

Document No.	Date
<u>14730</u>	<u>4-17-82</u>
<u>55502</u>	_____
_____	_____
_____	_____

The above documents are based on FDEP Bureau of Surveying and Mapping Record Information.

I hereby certify the monument and accessories shown above were field located on 7-6-04.

Arthur W. Parsons, County Surveyor
 Professional Surveyor and Mapper
 Florida Certificate No. 2987
 Date Signed 12-19-05
 Lee County Department of Transportation
 1500 Monroe Street
 Fort Myers, Florida 33901
 Phone: (239) 479-8900

POINT NO. 8

BLM REFERENCE NO. T43SR25E300700