

# FLORIDA DEPARTMENT OF ENVIRONMENTAL PROTECTION CERTIFIED CORNER RECORD

X-15

DOC. # 087101

CORNER DESCRIPTION: MONUMENTATION DESCRIPTION (EVIDENCE FOUND OR METHOD TO SET)

Depict corner with ●

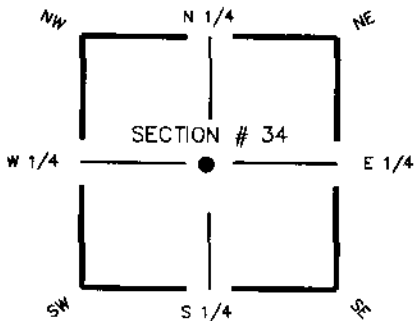

FCM 4' X 4", NO ID.  
1.5' ABOVE GND

HORIZONTAL POSITION INFORMATION ( if determined ):

Latitude 26° 41' 33.7319" N Longitude 81° 47' 59.9539" W  
 Y(NORTHING-Ft.) 857520.79 X(EASTING-Ft.) 721472.20 Zone FL W  
 Convergence 00° 05' 23.4558" Scale factor 0.99994607  
 Coordinate determination (circle one): Field traverse GPS  
 Horizontal datum (circle one): NAD27 NAD83(1986) NAD83(1990) other (explain)  
 Accuracy (circle one): 1st 2nd 3rd other

CENTRE corner of Section 34  
 Twp 43S, Rge 25 E  
 Tallahassee Base Meridian,  
LEE County(s), Florida

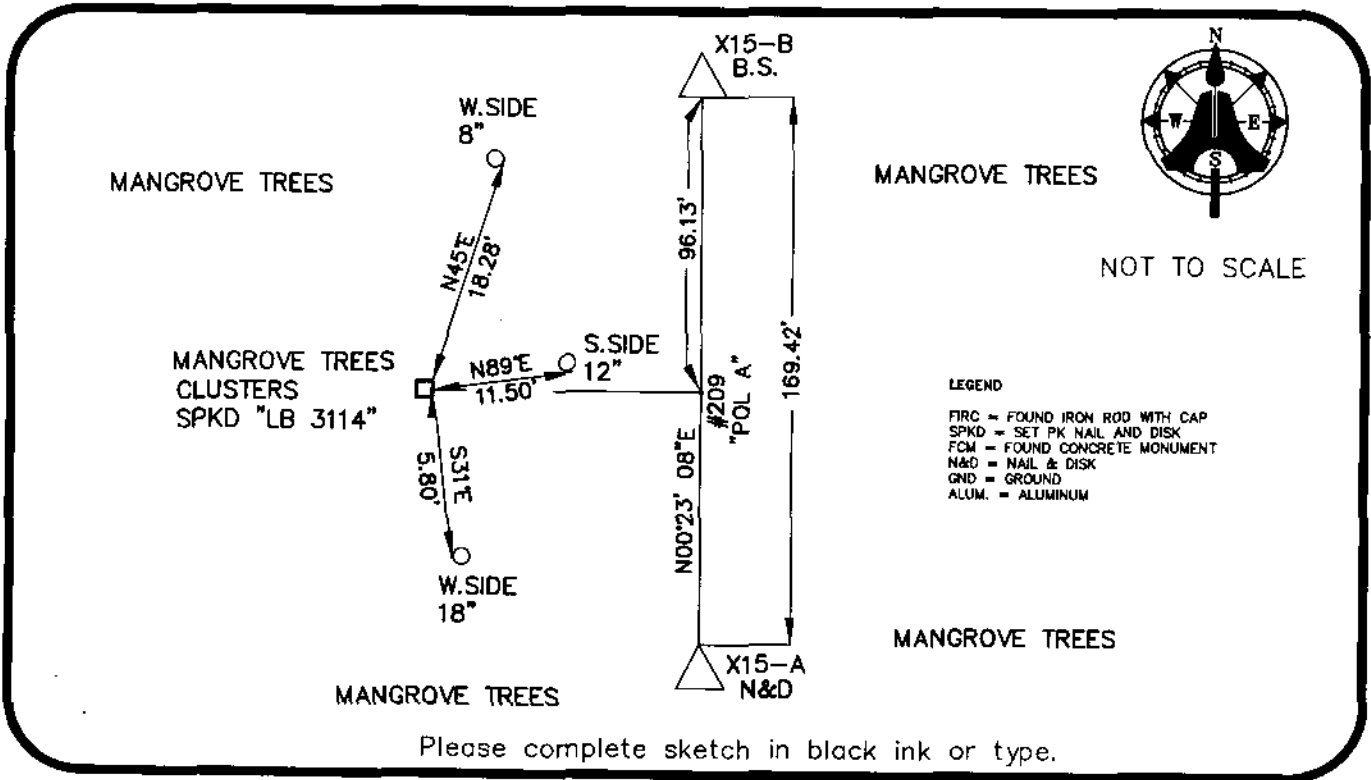

SURVEYORS CERTIFICATE:

I certify the monument and accessories indicated above were field located on MAY 17, 2005

*[Signature]*  
 5888  
 PSM NO.  
**AIM ENGINEERING & SURVEYING, INC.** LB 3114  
 FIRM OR AGENCY LB NO.  
**5300 LEE BOULEVARD**  
 ADDRESS  
**LEHIGH ACRES, FLORIDA 33971-1026**  
 CITY STATE ZIP  
**(239) 332-4569** 2/2/2006  
 PHONE NUMBER DATE

SEND ORIGINAL TO:  
 Department of Environmental Protection  
 Bureau of Surveying and Mapping  
 3900 Commonwealth Boulevard  
 Mail Station 105  
 Tallahassee, Florida 32399

D.E.P. USE ONLY

Processed: 2-7-06 MB

B.L.M. - I.D. 440140

QUAD - I.D. 2215 Ft. Myers

EMBOSSSED SEAL OVER SIGNATURE