

FLORIDA DEPARTMENT OF ENVIRONMENTAL PROTECTION CERTIFIED CORNER RECORD

DOC. # 087103

X-17

CORNER DESCRIPTION: MONUMENTATION DESCRIPTION (EVIDENCE FOUND OR METHOD TO SET)

Depict corner with ●

FOUND EVIDENCE OF OLD CONCRETE MON. BROKEN INTO SMALL PIECES AND BURIED.
RESET 5/8" IRC. " LB 3114 ", 0.50' BELOW GND.

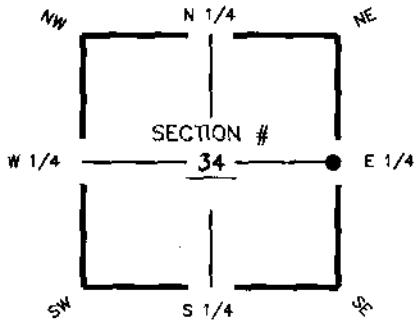

E 1/4 corner of Section 34
Twp 43S, Rge 25E
Tallahassee Base Meridian,
LEE County(s), Florida

HORIZONTAL POSITION INFORMATION (if determined):

Latitude 26° 41' 34.1775" N Longitude 81° 47' 32.8960" W
Y(NORTHING-Ft.) 857569.70 X(EASTING-Ft.) 723926.14 Zone FL W
Convergence 00° 05' 35.6120" Scale factor 0.99994644
Coordinate determination (circle one): Field traverse GPS
Horizontal datum (circle one): NAD27 NAD83(1986) NAD83(1990) other (explain)
Accuracy (circle one): 1st 2nd 3rd other

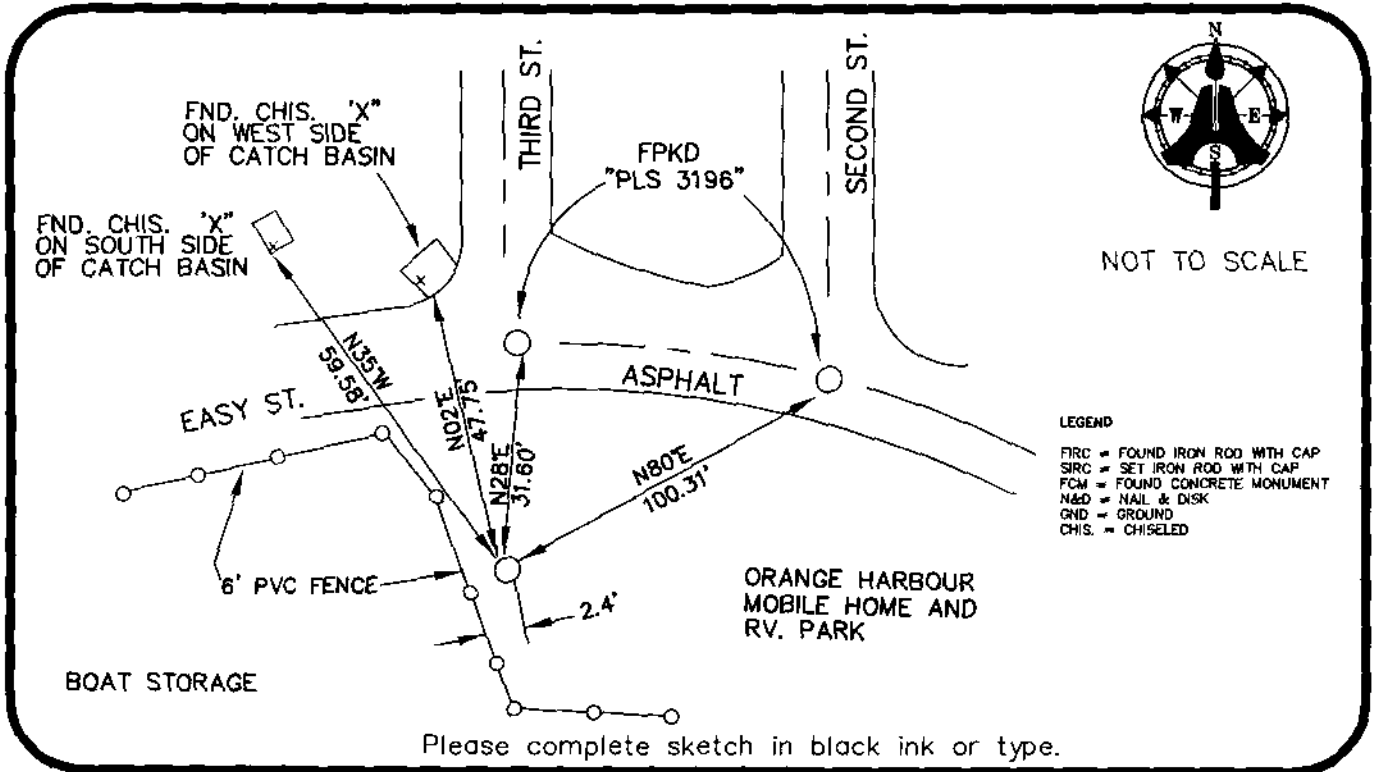

SURVEYORS CERTIFICATE:

I certify the monument and accessories indicated above were field located on APRIL 21, 2005

[Signature]
 FIRM OR AGENCY: AIM ENGINEERING & SURVEYING, INC. PSM NO. 5688
 ADDRESS: 5300 LEE BOULEVARD LB NO. LB 3114
 CITY: LEHIGH ACRES STATE: FLORIDA ZIP: 33971-1026
 PHONE NUMBER: (239) 332-4589 DATE: 2/2/2006

SEND ORIGINAL TO:
 Department of Environmental Protection
 Bureau of Surveying and Mapping
 3900 Commonwealth Boulevard
 Mail Station 105
 Tallahassee, Florida 32399

D.E.P. USE ONLY
 Processed: 2-7-06 MB
 B.L.M. - I.D. 500140
 QUAD - I.D. 2215 ft. Myers

EMBOSSSED SEAL OVER SIGNATURE