

FLORIDA DEPARTMENT OF ENVIRONMENTAL PROTECTION
CERTIFIED CORNER RECORD

DOC. # _____
BLM. # T43SR26E100500

CORNER DESCRIPTION: MONUMENTATION DESCRIPTION (EVIDENCE FOUND OR METHOD TO SET)

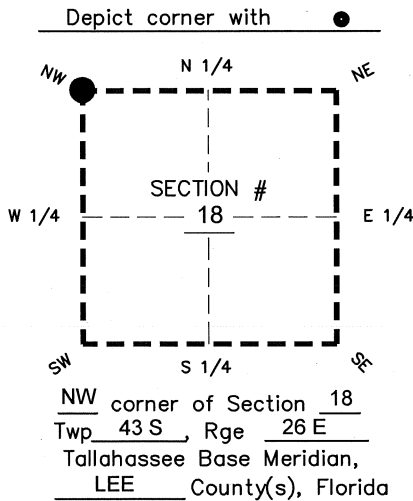

FOUND 5/8" IRON ROD & ALUMINUM CAP "STARNES & ASSOC PLS 2465"
FLUSH WITH ASPHALT

PRIOR CCR'S:

DOC. # 089412, 35201, 36584

HORIZONTAL POSITION INFORMATION (if determined):

Latitude 26°44'25.0427" N Longitude 81°45'39.6039" W
 Y(NORTHING-Ft.) 874839.99 X(EASTING-Ft.) 734167.51 Zone WEST
 Convergence 00°06'27.1" Scale factor 0.99994815
 Coordinate determination: GPS
 Horizontal datum: NAD83(NSRS2007)
 Accuracy (circle one): 1st 2nd 3rd other 1:35,000

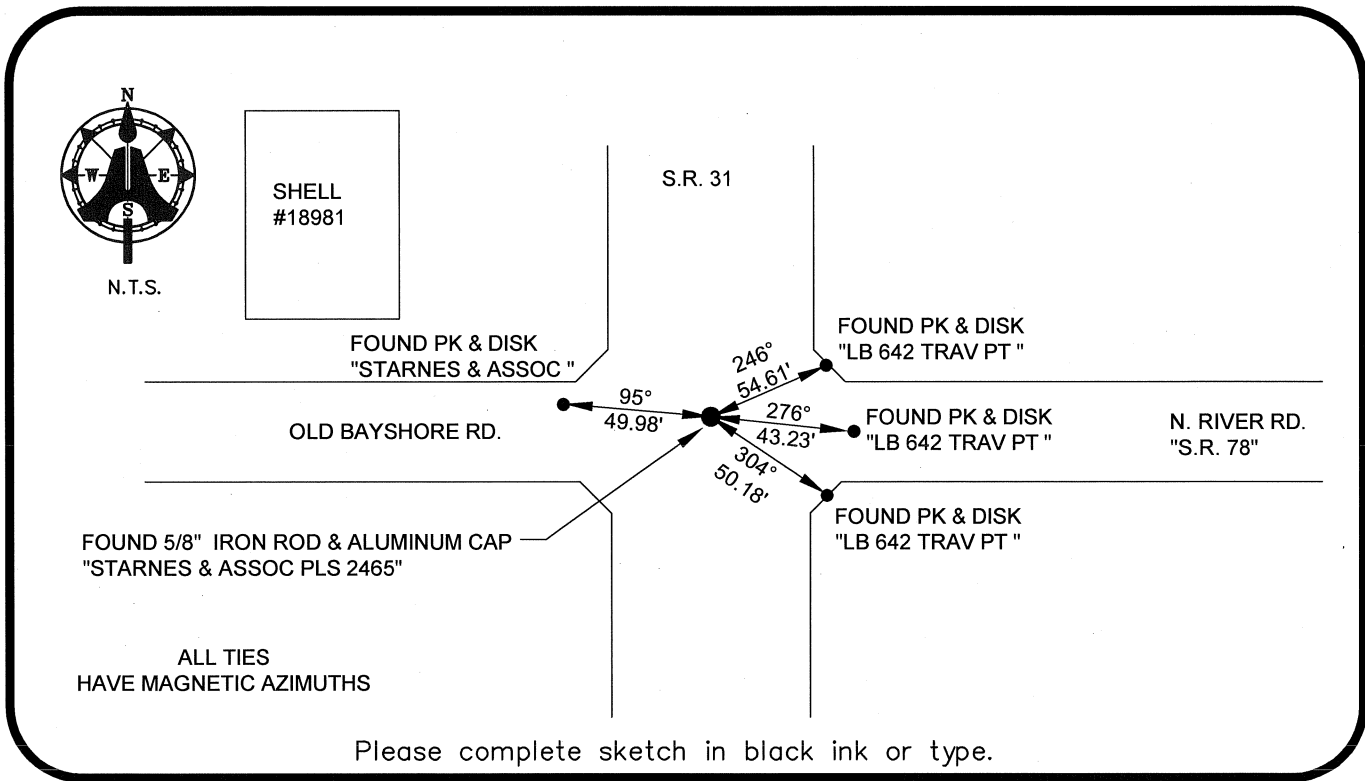

SURVEYORS CERTIFICATE:

I certify the monument and accessories indicated above were field located on 02/29/08

BEN R. HOMOLA

Ben R. Homola 3950
 SIGNATURE PSM NO.
 AIM ENGINEERING & SURVEYING, INC. 3114

FIRM OR AGENCY LB NO.
 5300 LEE BOULEVARD

LEHIGH ACRES ADDRESS FL 33970

CITY STATE ZIP
 (239)332-4569 07/30/2008

PHONE NUMBER DATE
EMBOSSSED SEAL OVER SIGNATURE

SEND ORIGINAL TO:
 Department of Environmental Protection
 Bureau of Surveying and Mapping
 3900 Commonwealth Boulevard
 Mail Station 105
 Tallahassee, Florida 32399

D.E.P. USE ONLY

Processed: _____

B.L.M. - I.D. _____

QUAD - I.D. _____