

# FLORIDA DEPARTMENT OF ENVIRONMENTAL PROTECTION

## CERTIFIED CORNER RECORD

106

DOC. # \_\_\_\_\_  
 BLM. # T43SR26E140240

**CORNER DESCRIPTION:**      **MONUMENTATION DESCRIPTION (EVIDENCE FOUND OR METHOD TO SET)**

Depict corner with

FOUND 3.5"x3.5" CONCRETE MONUMENT, NO I.D.  
 PROJECTS 1.6' ABOVE GROUND

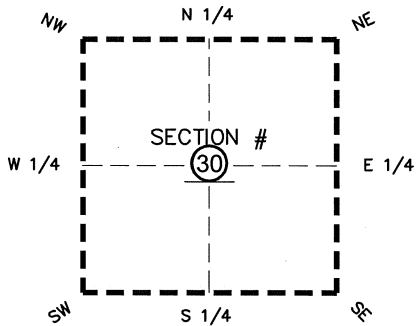

CENTER corner of Section 30  
 Twp 43 S, Rge 26 E  
 Tallahassee Base Meridian,  
LEE County(s), Florida

**PRIOR CCR'S:**

DOC. # N/A

**HORIZONTAL POSITION INFORMATION ( if determined ):**

Latitude 26°42'27.0022" N Longitude 81°45'09.2888" W  
 Y(NORTHING-Ft.) 862926.62 X(EASTING-Ft.) 736938.95 Zone WEST  
 Convergence 00°06'40.3" Scale factor 0.99994866

Coordinate determination: GPS

Horizontal datum: NAD83(NSRS2007)

Accuracy (circle one):      1st      2nd      3rd      other 1:35,000

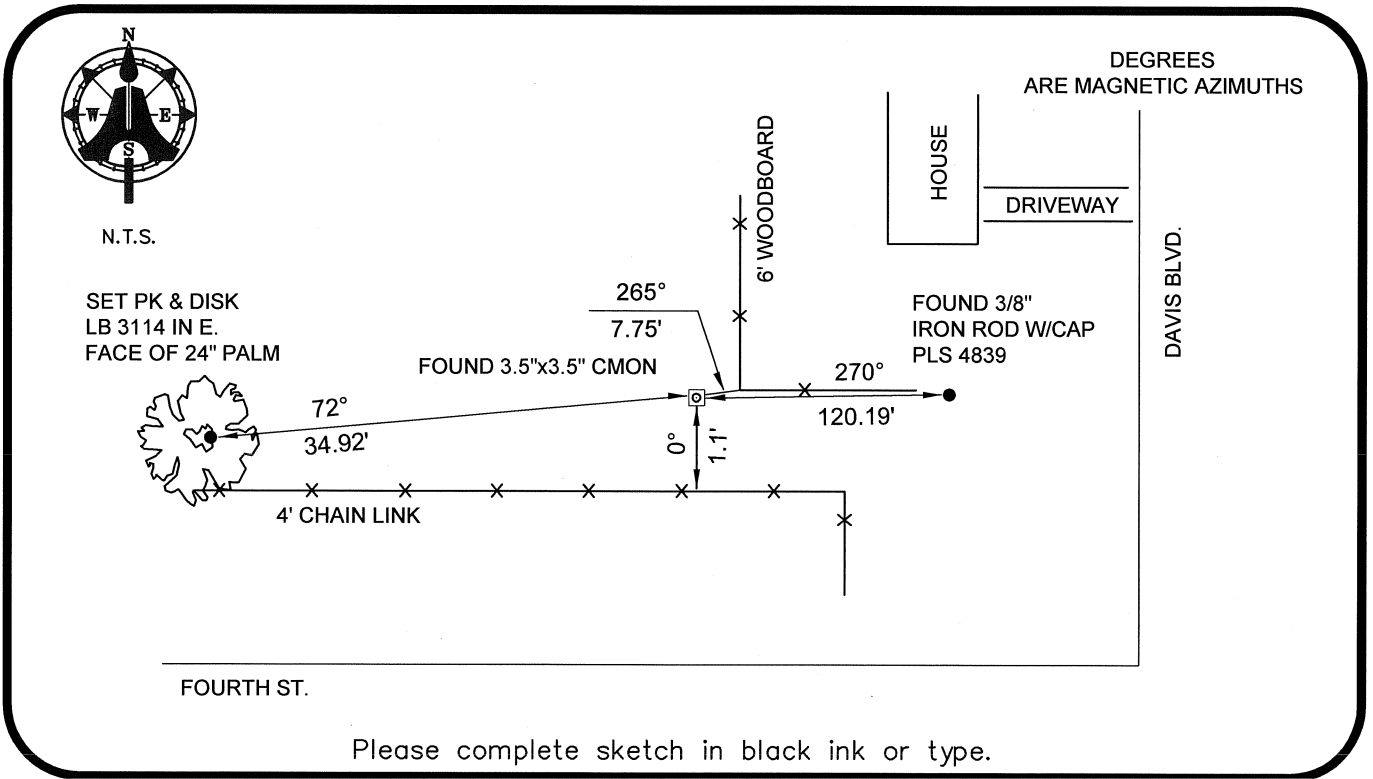

Please complete sketch in black ink or type.

**SURVEYORS CERTIFICATE:**

I certify the monument and accessories indicated above were field located on 03-11-2008

BEN R. HOMOLA

*Ben R. Homola*      3950  
 SIGNATURE      PSM NO.

AIM ENGINEERING & SURVEYING, INC.      3114  
 FIRM OR AGENCY      LB NO.

5300 LEE BOULEVARD  
 LEHIGH ACRES      ADDRESS      FL      33971

(239)332-4569      07/30/2008      ZIP  
 PHONE NUMBER      DATE

EMBOSSSED SEAL OVER SIGNATURE

SEND ORIGINAL TO:  
 Department of Environmental Protection  
 Bureau of Surveying and Mapping  
 3900 Commonwealth Boulevard  
 Mail Station 105  
 Tallahassee, Florida 32399

D.E.P. USE ONLY	
Processed:	_____
B.L.M. - I.D.	_____
QUAD - I.D.	_____