

FLORIDA DEPARTMENT OF ENVIRONMENTAL PROTECTION
CERTIFIED CORNER RECORD

93

DOC. # _____
 BLM. # T43SR26E200140

CORNER DESCRIPTION: MONUMENTATION DESCRIPTION (EVIDENCE FOUND OR METHOD TO SET)

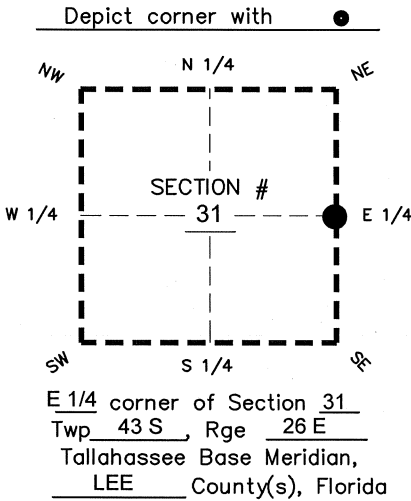

SET 5/8" IRON ROD WITH CAP AIM ENG LB 3114
 CORNER RE-SET PER BOUNDARY SURVEY
 DONE FOR BONITA BAY "VERANDAH" BY
 JOHNSON ENGINEERING, INC. DATED JULY 1999

PRIOR CCR'S:

DOC. # N/A

HORIZONTAL POSITION INFORMATION (if determined):

Latitude 26°41'34.9011" N Longitude 81°44'39.5634" W
 Y(NORTHING-Ft.) 857671.26 X(EASTING-Ft.) 739645.08 Zone WEST
 Convergence 00°06'53.5" Scale factor 0.99994917
 Coordinate determination: GPS
 Horizontal datum: NAD83(NSRS2007)
 Accuracy (circle one): 1st 2nd 3rd other 1:35,000

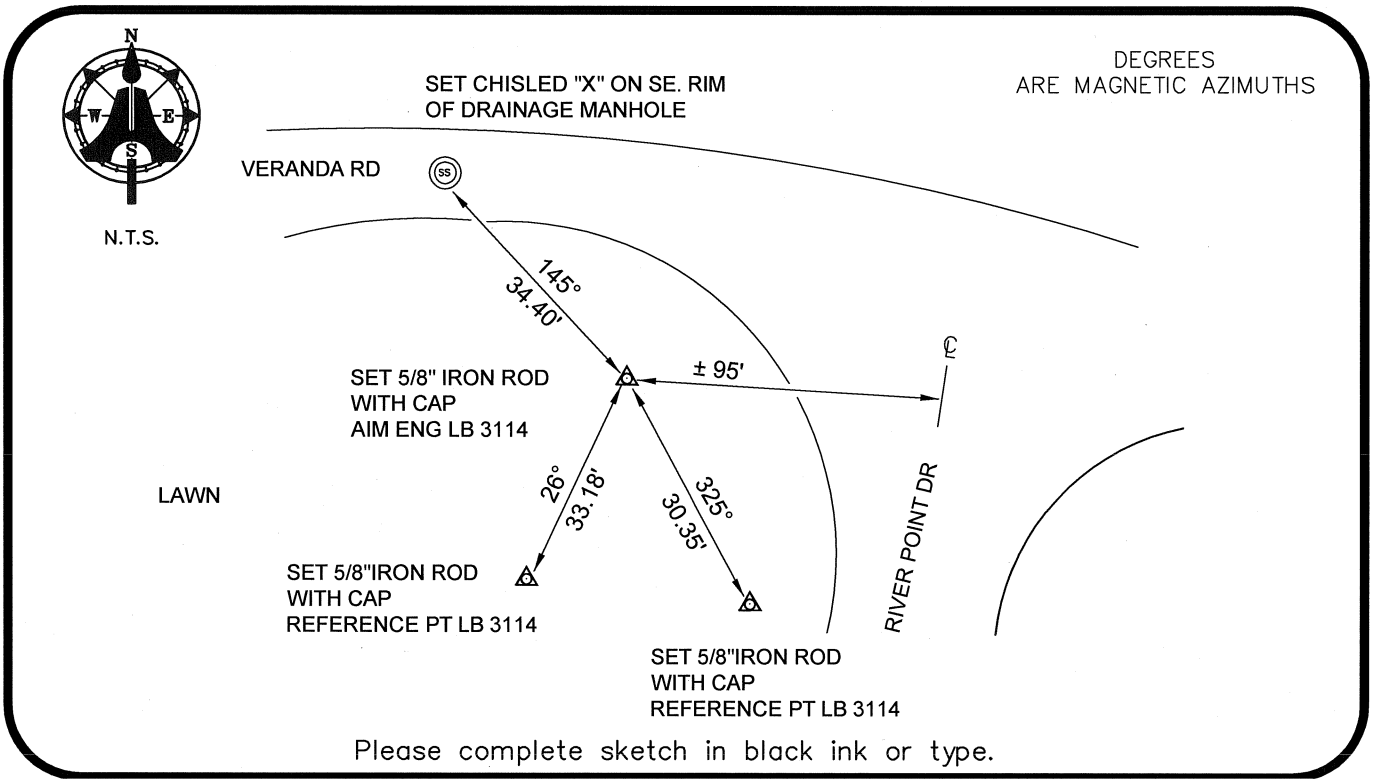

SURVEYORS CERTIFICATE:

I certify the monument and accessories indicated above were field located on 07-31-2008

BEN R. HOMOLA

 SIGNATURE 3950
 AIM ENGINEERING & SURVEYING, INC. PSM NO. 3114
 FIRM OR AGENCY LB NO.
 5300 LEE BOULEVARD
 LEHIGH ACRES ADDRESS FL 33971
 CITY STATE ZIP
 (239)332-4569 08/04/2008 DATE
 PHONE NUMBER

SEND ORIGINAL TO:
 Department of Environmental Protection
 Bureau of Surveying and Mapping
 3900 Commonwealth Boulevard
 Mail Station 105
 Tallahassee, Florida 32399

D.E.P. USE ONLY	
Processed:	_____
B.L.M. - I.D.	_____
QUAD - I.D.	_____

EMBOSSSED SEAL OVER SIGNATURE