

FLORIDA DEPARTMENT OF ENVIRONMENTAL PROTECTION
CERTIFIED CORNER RECORD

DOC. # _____
BLM. # T43SR26E200240

CORNER DESCRIPTION: MONUMENTATION DESCRIPTION (EVIDENCE FOUND OR METHOD TO SET)

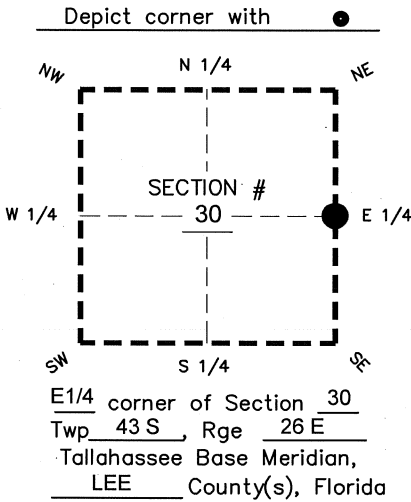

FOUND 3"x3" CONCRETE MONUMENT
WITH 1/2" IRON ROD (TOP BROKEN)
1' BELOW GROUND

PRIOR CCR'S:

DOC. # 0035199

HORIZONTAL POSITION INFORMATION (if determined):

Latitude 26°42'26.2208" N Longitude 81°44'41.3121" W
Y(NORTHING-Ft.) 862852.72 X(EASTING-Ft.) 739476.12 Zone WEST
Convergence 00°06'52.9" Scale factor 0.99994913

Coordinate determination: GPS

Horizontal datum: NAD83(NSRS2007)

Accuracy (circle one): 1st 2nd 3rd other 1:35,000

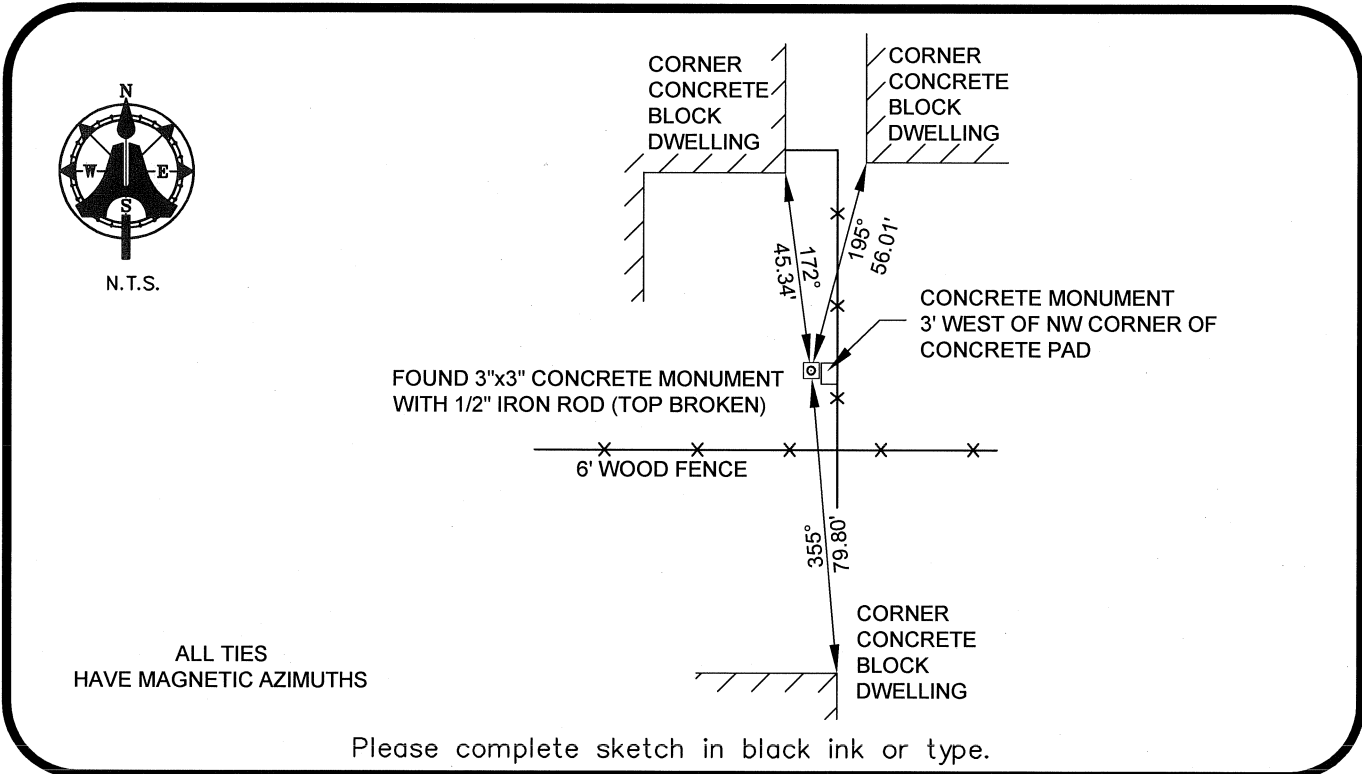

SURVEYORS CERTIFICATE:

I certify the monument and accessories indicated above were field located on 03/11/08

BEN. R. HOMOLA
Ben R. Homola 3950
SIGNATURE PSM NO.
AIM ENGINEERING & SURVEYING, INC. 3114
FIRM OR AGENCY LB NO.
5300 LEE BOULEVARD
LEHIGH ACRES ADDRESS FL 33970
CITY STATE ZIP
(239)332-4569 07/30/2008
PHONE NUMBER DATE

SEND ORIGINAL TO:
Department of Environmental Protection
Bureau of Surveying and Mapping
3900 Commonwealth Boulevard
Mail Station 105
Tallahassee, Florida 32399

D.E.P. USE ONLY	
Processed:	_____
B.L.M. - I.D.	_____
QUAD - I.D.	_____

EMBOSSSED SEAL OVER SIGNATURE