

FLORIDA DEPARTMENT OF ENVIRONMENTAL PROTECTION CERTIFIED CORNER RECORD

DOC. # _____

BLM. # T43SR26E240100

CORNER DESCRIPTION: MONUMENTATION DESCRIPTION (EVIDENCE FOUND OR METHOD TO SET)

Depict corner with ●

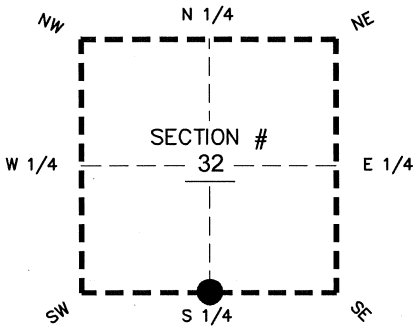

FOUND 4"x4" CONCRETE MONUMENT, NO ID, 0.35' NORTH OF NORTH EDGE OF PAVEMENT, 0.5' BELOW GROUND

PRIOR CCR'S:

DOC. # 054467

HORIZONTAL POSITION INFORMATION (if determined):

Latitude 26°41'07.8645" N Longitude 81°44'01.8040" W
 Y(NORTHING-Ft.) 854946.69 X(EASTING-Ft.) 742259.05 Zone WEST
 Convergence 00°07'06.3" Scale factor 0.99994967

Coordinate determination: GPS

Horizontal datum: NAD83(NSRS2007)

Accuracy (circle one): 1st 2nd 3rd other 1:35,000

S1/4 corner of Section 32
 Twp 43 S, Rge 26 E
 Tallahassee Base Meridian,
LEE County(s), Florida

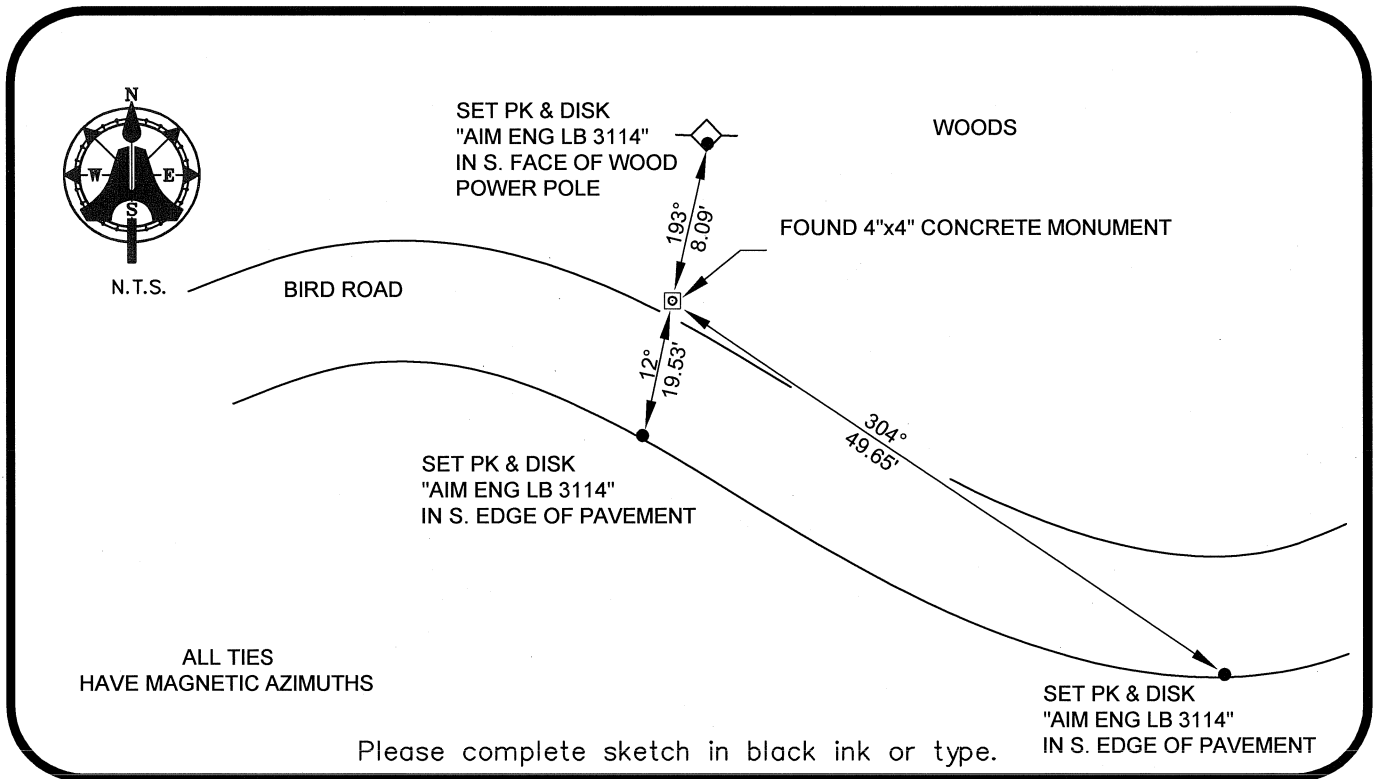

SURVEYORS CERTIFICATE:

I certify the monument and accessories indicated above were field located on 02/25/08

BEN R. HOMOLA

Ben R. Homola 3950
 SIGNATURE PSM NO.

AIM ENGINEERING & SURVEYING, INC. 3114
 FIRM OR AGENCY LB NO.

5300 LEE BOULEVARD
 LEHIGH ACRES ADDRESS FL 33970

(239)332-4569 CITY STATE ZIP
 PHONE NUMBER DATE 07/30/2008

EMBOSSSED SEAL OVER SIGNATURE

SEND ORIGINAL TO:
 Department of Environmental Protection
 Bureau of Surveying and Mapping
 3900 Commonwealth Boulevard
 Mail Station 105
 Tallahassee, Florida 32399

D.E.P. USE ONLY	
Processed:	_____
B.L.M. - I.D.	_____
QUAD - I.D.	_____