

FLORIDA DEPARTMENT OF ENVIRONMENTAL PROTECTION
CERTIFIED CORNER RECORD

109

DOC. # _____
 BLM. # T43SR26E340140

CORNER DESCRIPTION: MONUMENTATION DESCRIPTION (EVIDENCE FOUND OR METHOD TO SET)

Depict corner with 

FOUND 3/4" IRON PIPE WITH CAP LB 642
 PROJECTS 0.3' ABOVE GROUND

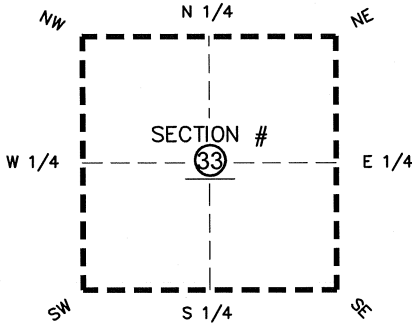

CENTER corner of Section 33
 Twp 43 S, Rge 26 E
 Tallahassee Base Meridian,
LEE County(s), Florida

PRIOR CCR'S:

DOC. # NONE FOUND

HORIZONTAL POSITION INFORMATION (if determined):

Latitude 26°41'35.0081" N Longitude 81°43'12.7785" W
 Y(NORTHING-Ft.) 857698.59 X(EASTING-Ft.) 747516.00 Zone WEST
 Convergence 00°07'32.5" Scale factor 0.99995074

Coordinate determination: GPS

Horizontal datum: NAD83(NSRS2007)

Accuracy (circle one): 1st 2nd 3rd other 1:35,000

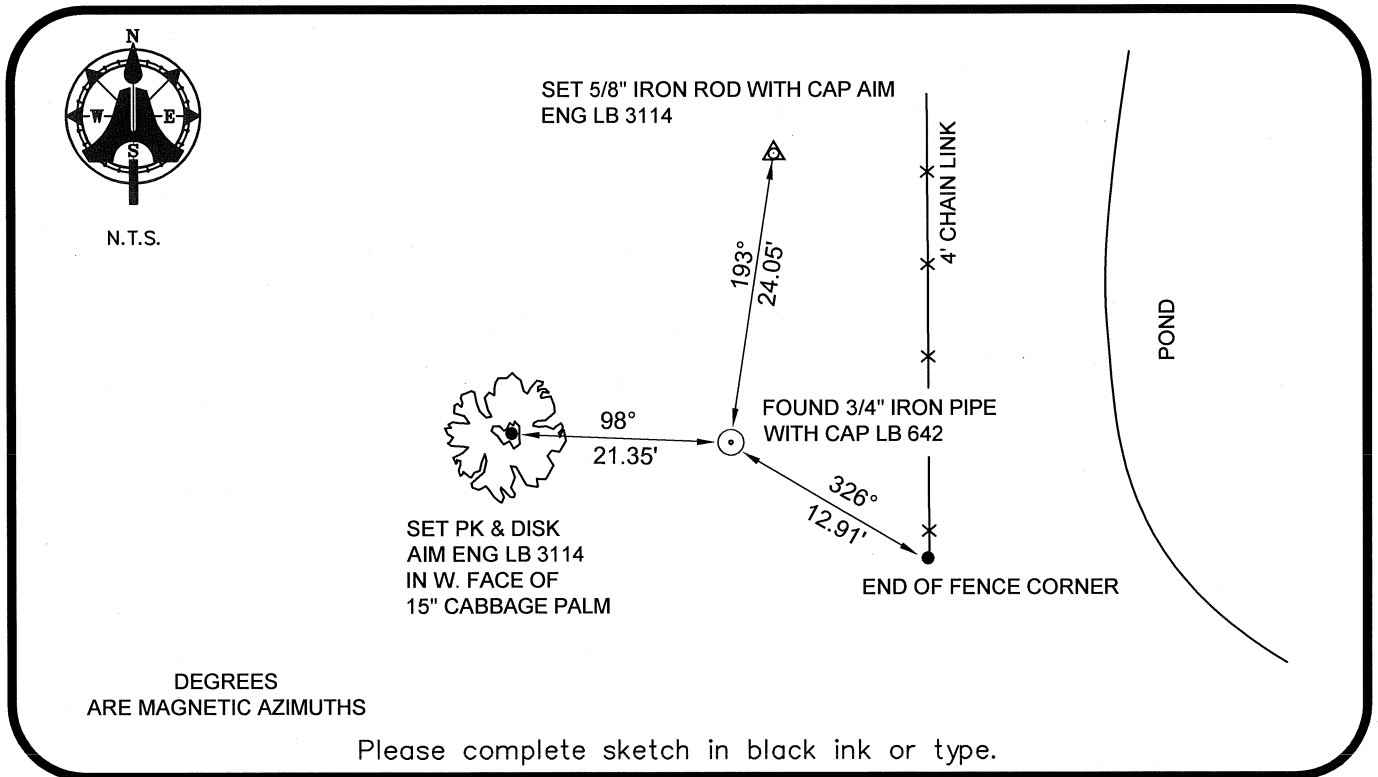

SURVEYORS CERTIFICATE:

I certify the monument and accessories indicated above were field located on 03-11-2008

BEN R. HOMOLA

 SIGNATURE 3950
 AIM ENGINEERING & SURVEYING, INC. PSM NO. 3114
 FIRM OR AGENCY LB NO.
 5300 LEE BOULEVARD
 LEHIGH ACRES ADDRESS FL 33971
 CITY STATE ZIP
 (239)332-4569 07/30/2008 DATE
 PHONE NUMBER DATE

SEND ORIGINAL TO:
 Department of Environmental Protection
 Bureau of Surveying and Mapping
 3900 Commonwealth Boulevard
 Mail Station 105
 Tallahassee, Florida 32399

D.E.P. USE ONLY	
Processed: _____	_____
B.L.M. - I.D. _____	_____
QUAD - I.D. _____	_____

EMBOSSSED SEAL OVER SIGNATURE