

FLORIDA DEPARTMENT OF ENVIRONMENTAL PROTECTION
CERTIFIED CORNER RECORD

DOC. # _____

BLM. # T43SR26E440100

CORNER DESCRIPTION: MONUMENTATION DESCRIPTION (EVIDENCE FOUND OR METHOD TO SET)

Depict corner with ● FOUND 3.5" X 3.5" CONCRETE MONUMENT SLIGHTLY DAMAGE, 0.3' BELOW GROUND

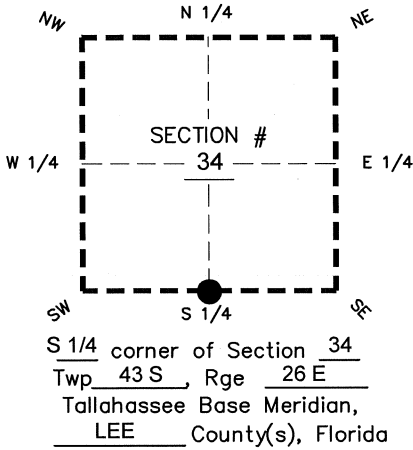

PRIOR CCR'S:

DOC. # 083355

HORIZONTAL POSITION INFORMATION (if determined):

Latitude 26°41'09.3243" N Longitude 81°42'14.1675" W

Y(NORTHING-Ft.) 855117.29 X(EASTING-Ft.) 752837.74 Zone WEST

Convergence 00°07'58.7" Scale factor 0.99995189

Coordinate determination: GPS

Horizontal datum: NAD83(NSRS2007)

Accuracy (circle one): 1st 2nd 3rd other 1:35,000

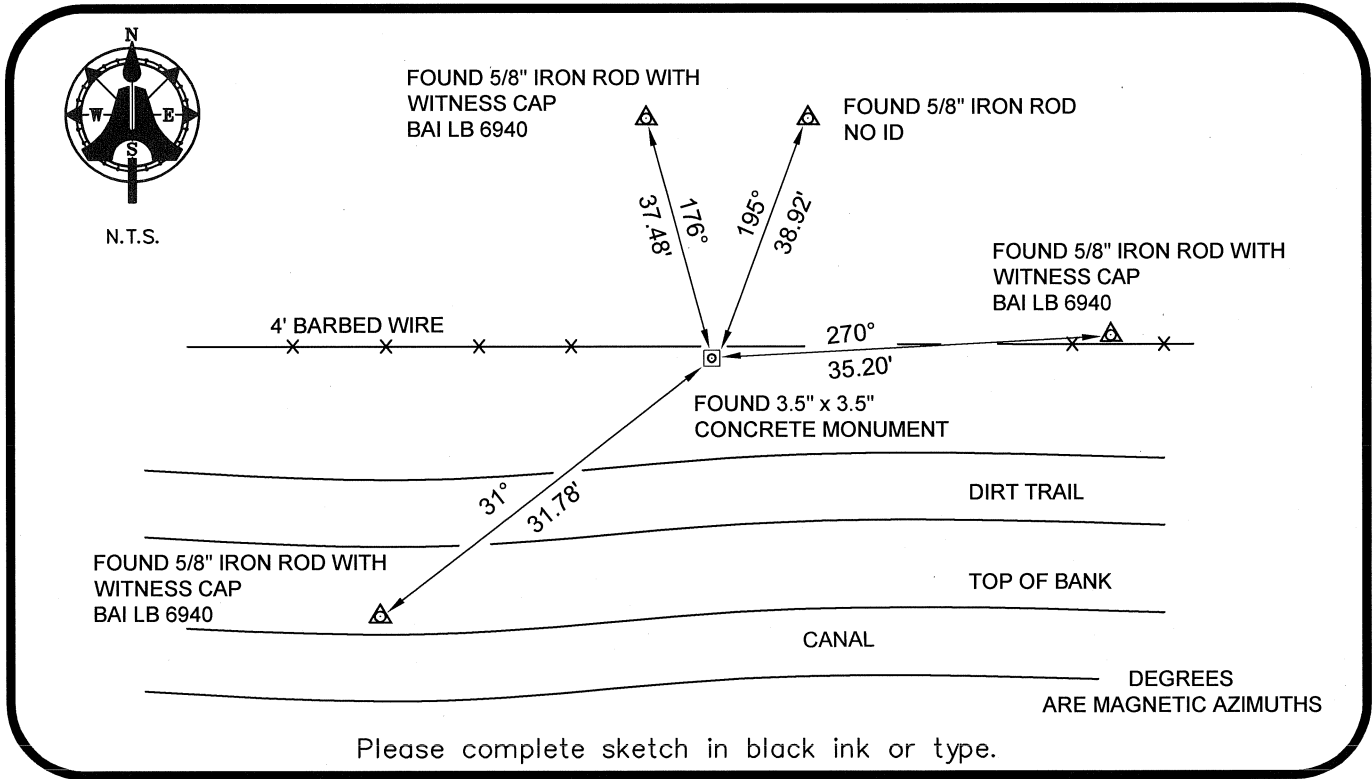

SURVEYORS CERTIFICATE:

I certify the monument and accessories indicated above were field located on 02-19-2008

BEN R. HOMOLA

Ben R. Homola 3950
SIGNATURE PSM NO.
AIM ENGINEERING & SURVEYING, INC. 3114
FIRM OR AGENCY LB NO.

5300 LEE BOULEVARD
LEHIGH ACRES ADDRESS FL 33971

(239)332-4569 07/30/2008 ZIP
PHONE NUMBER DATE

EMBOSSSED SEAL OVER SIGNATURE

SEND ORIGINAL TO:
Department of Environmental Protection
Bureau of Surveying and Mapping
3900 Commonwealth Boulevard
Mail Station 105
Tallahassee, Florida 32399

D.E.P. USE ONLY

Processed: _____

B.L.M. - I.D. _____

QUAD - I.D. _____