

FLORIDA DEPARTMENT OF ENVIRONMENTAL PROTECTION CERTIFIED CORNER RECORD

DOC. # _____
BLM. # T43SR26E500100

CORNER DESCRIPTION: MONUMENTATION DESCRIPTION (EVIDENCE FOUND OR METHOD TO SET)

Depict corner with 

FOUND 3.5"x3.5" CONCRETE MONUMENT, NO ID
PROJECTS 2.5' ABOVE GROUND

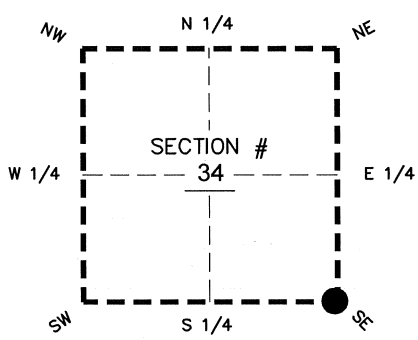

PRIOR CCR'S:

DOC. # 083354

HORIZONTAL POSITION INFORMATION (if determined):

Latitude 26°41'09.6842" N Longitude 81°41'45.0032" W
Y(NORTHING-Ft.) 855159.85 X(EASTING-Ft.) 755482.87 Zone WEST
Convergence 00°08'11.8" Scale factor 0.99995249
Coordinate determination: GPS
Horizontal datum: NAD83(NSRS2007)
Accuracy (circle one): 1st 2nd 3rd other 1:35,000

SE corner of Section 34
Twp 43 S, Rge 26 E
Tallahassee Base Meridian,
LEE County(s), Florida

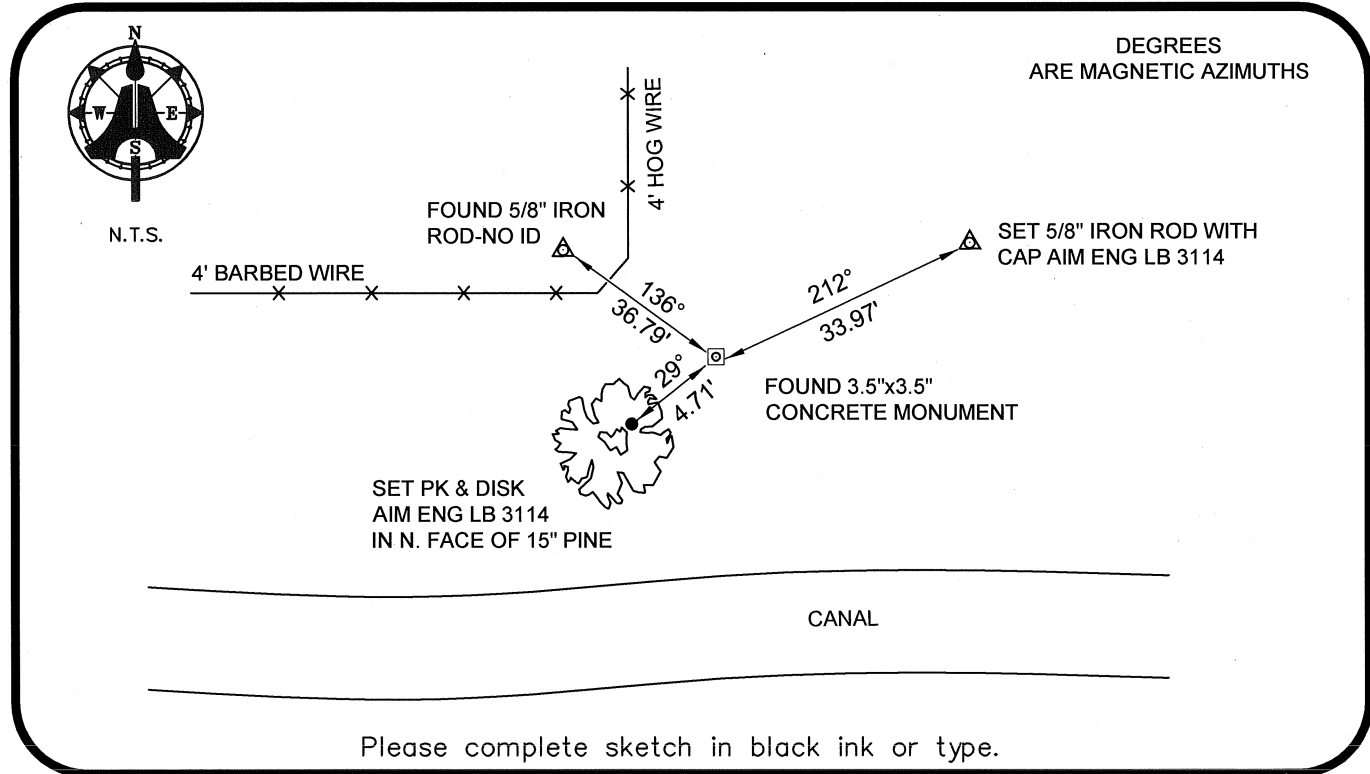

Please complete sketch in black ink or type.

SURVEYORS CERTIFICATE:

I certify the monument and accessories indicated above were field located on 02-19-2008

BEN R. HOMOLA

3950
AIM ENGINEERING & SURVEYING, INC. 3114
5300 LEE BOULEVARD
LEHIGH ACRES ADDRESS FL 33971
(239)332-4569 CITY STATE ZIP
07/30/2008 DATE
PHONE NUMBER DATE

SEND ORIGINAL TO:
Department of Environmental Protection
Bureau of Surveying and Mapping
3900 Commonwealth Boulevard
Mail Station 105
Tallahassee, Florida 32399

D.E.P. USE ONLY
Processed: _____
B.L.M. - I.D. _____
QUAD - I.D. _____

EMBOSSSED SEAL OVER SIGNATURE