

FLORIDA DEPARTMENT OF ENVIRONMENTAL PROTECTION

CERTIFIED CORNER RECORD

66

DOC. # _____
 BLM. # T43SR26E600500

CORNER DESCRIPTION: **MONUMENTATION DESCRIPTION (EVIDENCE FOUND OR METHOD TO SET)**

Depict corner with

FOUND 3.5" X 3.5" CONCRETE MONUMENT POST, NO ID
 PROJECTS 3.0' ABOVE GROUND

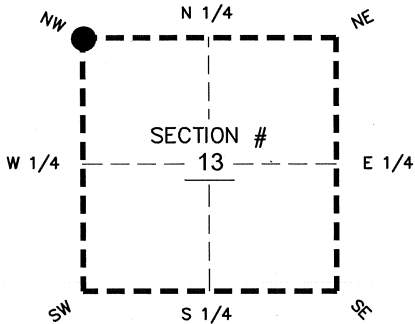

NW corner of Section 13
 Twp 43 S, Rge 26 E
 Tallahassee Base Meridian,
LEE County(s), Florida

PRIOR CCR'S:

DOC. # 0006308, 0020882, 089424

HORIZONTAL POSITION INFORMATION (if determined):

Latitude 26°44'22.1808" N Longitude 81°40'48.5680" W
 Y(NORTHING-Ft.) 874608.92 X(EASTING-Ft.) 760552.80 Zone WEST
 Convergence 00°08'38.1" Scale factor 0.99995367

Coordinate determination: GPS
 Horizontal datum: NAD83(NSRS2007)

Accuracy (circle one): 1st 2nd 3rd other 1:35,000

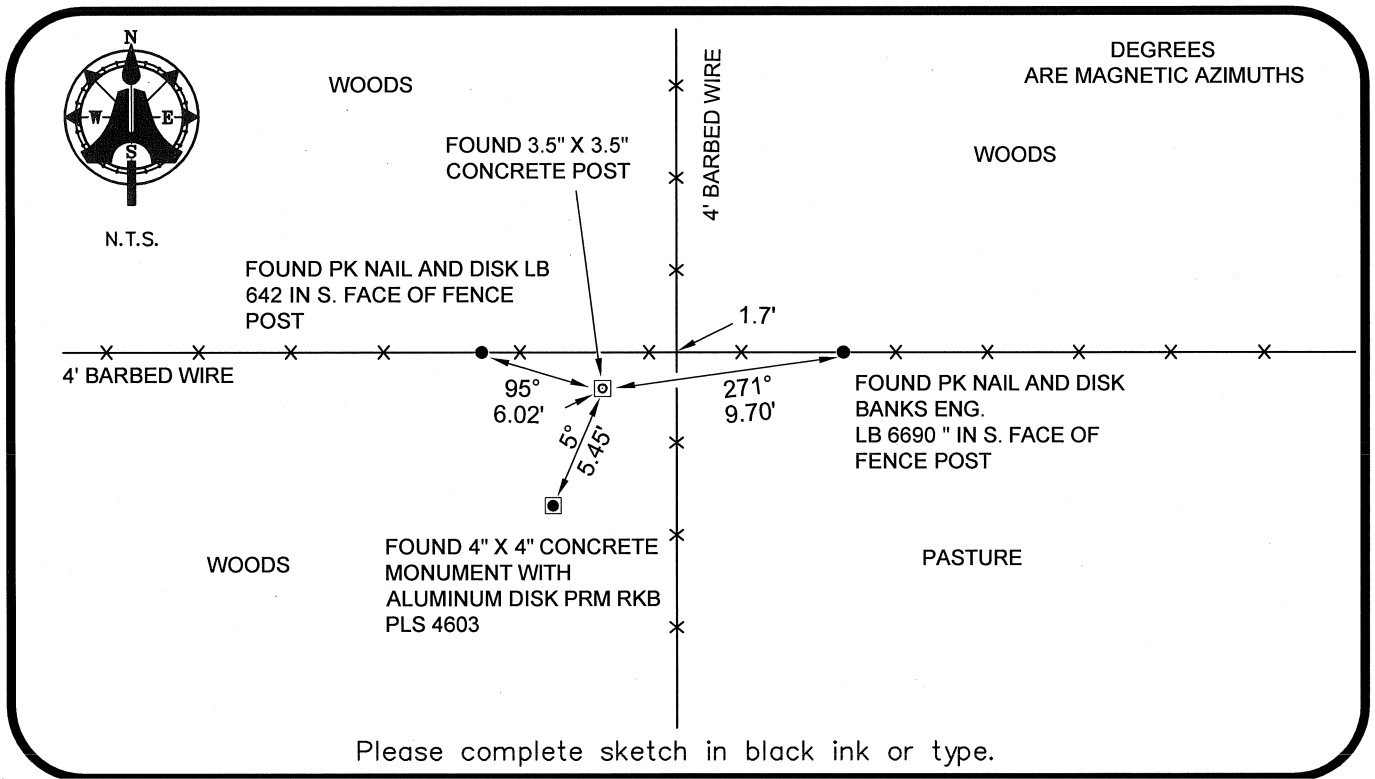

Please complete sketch in black ink or type.

SURVEYORS CERTIFICATE:

I certify the monument and accessories indicated above were field located on 03-06-2008

BEN R. HOMOLA

Ben R. Homola 3950
 SIGNATURE PSM NO.

AIM ENGINEERING & SURVEYING, INC. 3114
 FIRM OR AGENCY LB NO.

5300 LEE BOULEVARD
 LEHIGH ACRES ADDRESS FL 33971

(239)332-4569 CITY STATE ZIP
 PHONE NUMBER DATE 07/30/2008

EMBOSSSED SEAL OVER SIGNATURE

SEND ORIGINAL TO:
 Department of Environmental Protection
 Bureau of Surveying and Mapping
 3900 Commonwealth Boulevard
 Mail Station 105
 Tallahassee, Florida 32399

| | |
|---------------------|-------|
| D.E.P. USE ONLY | |
| Processed: _____ | _____ |
| B.L.M. - I.D. _____ | _____ |
| QUAD - I.D. _____ | _____ |