

FLORIDA DEPARTMENT OF ENVIRONMENTAL PROTECTION CERTIFIED CORNER RECORD

DOC. # _____
BLM. # T43SR26E700200

CORNER DESCRIPTION:

MONUMENTATION DESCRIPTION (EVIDENCE FOUND OR METHOD TO SET)

Depict corner with 

FOUND 4" X 4" CONCRETE MONUMENT (SLIGHTLY DAMAGED) WITH 5/8" IRON ROD FOR MAGNETIC LOCATION BESIDE IT, 0.8' BELOW GROUND

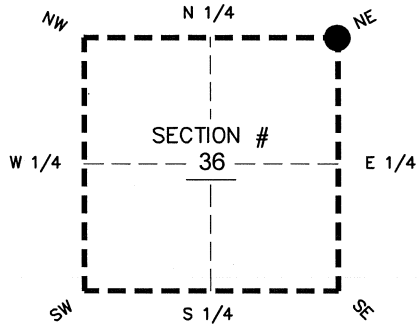

PRIOR CCR'S:

DOC. # 0027151, 083364

HORIZONTAL POSITION INFORMATION (if determined):

Latitude 26°42'03.5650" N Longitude 81°39'48.8084" W
Y(NORTHING-Ft.) 860626.69 X(EASTING-Ft.) 766007.46 Zone WEST
Convergence 00°09'04.2" Scale factor 0.99995501

Coordinate determination: GPS

Horizontal datum: NAD83(NSRS2007)

Accuracy (circle one): 1st 2nd 3rd other 1:35,000

NE corner of Section 36
Twp 43 S, Rge 26 E
Tallahassee Base Meridian,
LEE County(s), Florida

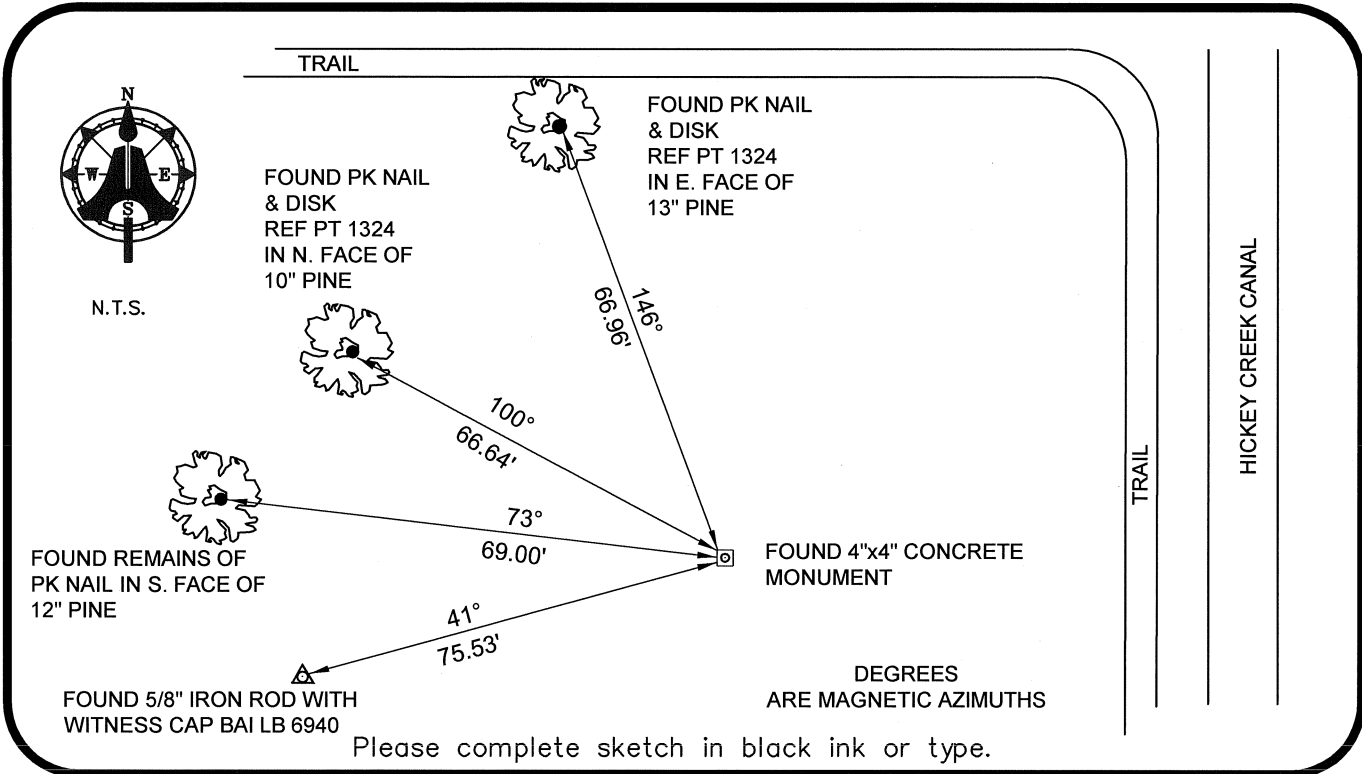

DEGREES ARE MAGNETIC AZIMUTHS

Please complete sketch in black ink or type.

SURVEYORS CERTIFICATE:

I certify the monument and accessories indicated above were field located on 02-19-2008

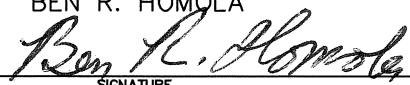
BEN R. HOMOLA

 _____ 3950
SIGNATURE
 AIM ENGINEERING & SURVEYING, INC. 3114

FIRM OR AGENCY
 5300 LEE BOULEVARD

ADDRESS LEHIGH ACRES FL 33971

 (239)332-4569 07/30/2008
PHONE NUMBER CITY STATE DATE ZIP

SEND ORIGINAL TO:
Department of Environmental Protection
Bureau of Surveying and Mapping
3900 Commonwealth Boulevard
Mail Station 105
Tallahassee, Florida 32399

D.E.P. USE ONLY	
Processed:	_____
B.L.M. - I.D.	_____
QUAD - I.D.	_____

EMBOSSSED SEAL OVER SIGNATURE