

# FLORIDA DEPARTMENT OF ENVIRONMENTAL PROTECTION CERTIFIED CORNER RECORD

**083355**

DOC. # \_\_\_\_\_

**CORNER DESCRIPTION:**      **MONUMENTATION DESCRIPTION (EVIDENCE FOUND OR METHOD TO SET)**

Depict corner with

FOUND 3.5"x3.5" CONCRETE MONUMENT (POST).

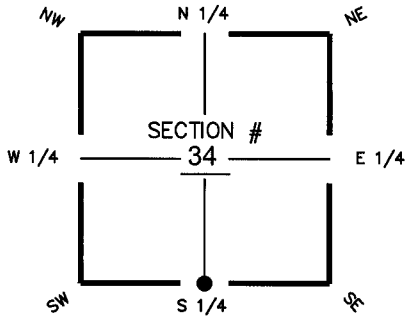

S 1/4 corner of Section 34  
Twp 43S, Rge 26E  
Tallahassee Base Meridian,  
Lee County(s), Florida

**HORIZONTAL POSITION INFORMATION ( if determined ):**

Latitude 26°41'09.32410837" N      Longitude 81°42'14.16784687" W  
 Y(NORTHING-Ft.) 855117.2690      X(EASTING-Ft.) 752837.7056      Zone WEST  
 Convergence 0°07'58.66"      Scale factor 0.99995189  
 Coordinate determination (circle one):      Field traverse   GPS  
 Horizontal datum (circle one):      NAD27      NAD83(1986)       NAD83(1990)      other (explain) \_\_\_\_\_  
 Accuracy (circle one):       1st      2nd      3rd      other \_\_\_\_\_

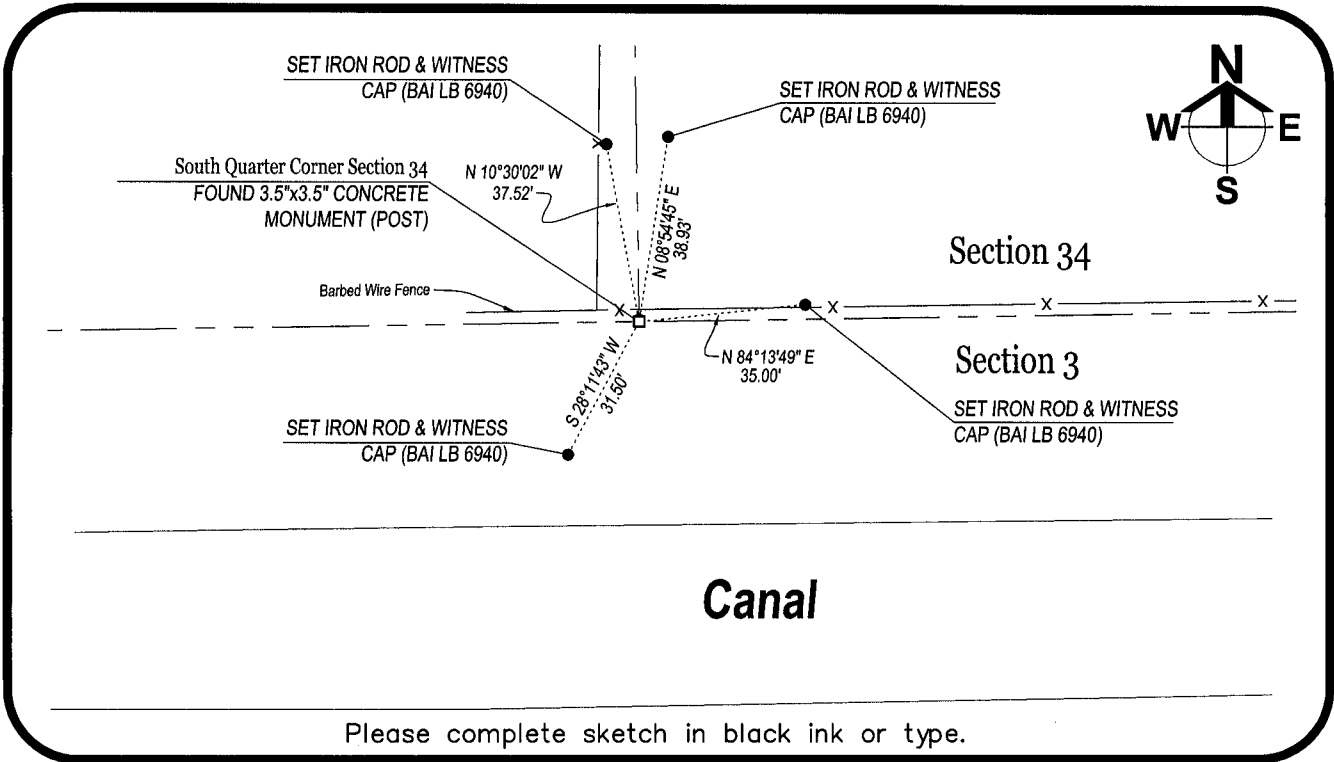

Please complete sketch in black ink or type.

**SURVEYORS CERTIFICATE:**

I certify the monument and accessories indicated above were field located on 08-30-2004

*Sara A. Wheeler*      5949  
 SIGNATURE      PSM NO.  
 Barraco & Associates, Inc.      6940  
 FIRM OR AGENCY      LB NO.  
 2271 McGregor Boulevard      ADDRESS  
 Fort Myers      FL      33901  
 CITY      STATE      ZIP  
 (239) 461-3170      10-08-2004  
 PHONE NUMBER      DATE

**SEND ORIGINAL TO:**  
 Department of Environmental Protection  
 Bureau of Surveying and Mapping  
 3900 Commonwealth Boulevard  
 Mail Station 105  
 Tallahassee, Florida 32399

D.E.P. USE ONLY

Processed: 11-29-04      S.M.  
 B.L.M. - I.D. 440140  
 QUAD - I.D. 2214 01ga

EMBOSSSED SEAL OVER SIGNATURE