

FLORIDA DEPARTMENT OF ENVIRONMENTAL PROTECTION CERTIFIED CORNER RECORD

201

DOC. # _____
BLM. # T43SR27E200100

CORNER DESCRIPTION: **MONUMENTATION DESCRIPTION (EVIDENCE FOUND OR METHOD TO SET)**

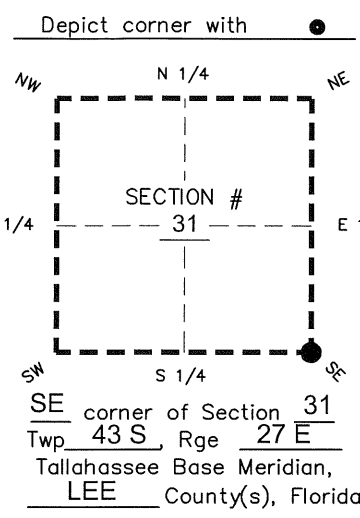

FOUND 6" x 6" CONCRETE MONUMENT
WITH 1/2" REBAR
PROJECTS 1' ABOVE GROUND

PRIOR CCR'S:

DOC. # N/A

HORIZONTAL POSITION INFORMATION (if determined):

Latitude 26° 41' 11.8132" N Longitude 81° 38' 50.1002" W
Y(NORTHING-Ft.) 855415.66 X(EASTING-Ft.) 771346.08 Zone West
Convergence 00° 09' 30.3" Scale factor 0.99995639
Coordinate determination: GPS
Horizontal datum: NAD83(NSRS2007)
Accuracy (circle one): 1st 2nd 3rd other 1:35,000

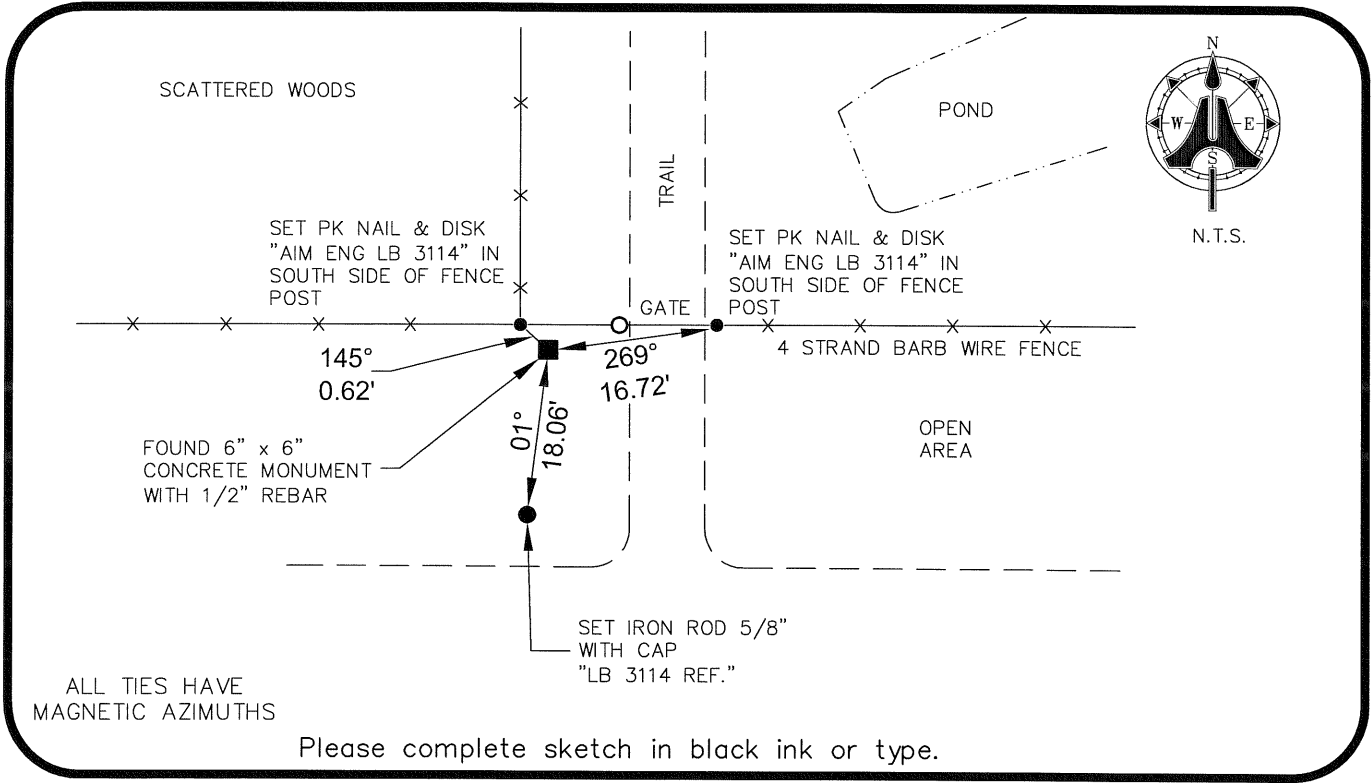

SURVEYORS CERTIFICATE:

I certify the monument and accessories indicated above were field located on 07/02/09

BEN R. HOMOLA

Ben R. Homola
SIGNATURE

AIM ENGINEERING & SURVEYING, INC. 3950
FIRM OR AGENCY PSM NO. 3114

5300 LEE BOULEVARD ADDRESS FL 33971

LEHIGH ACRES CITY STATE ZIP

(239)332-4569 PHONE NUMBER DATE 07/13/09

EMBOSSSED SEAL OVER SIGNATURE

SEND ORIGINAL TO:
Department of Environmental Protection
Bureau of Surveying and Mapping
3900 Commonwealth Boulevard
Mail Station 105
Tallahassee, Florida 32399

D.E.P. USE ONLY
Processed: _____
B.L.M. - I.D. _____
QUAD - I.D. _____