

FLORIDA DEPARTMENT OF ENVIRONMENTAL PROTECTION  
CERTIFIED CORNER RECORD

273

DOC. # \_\_\_\_\_  
 BLM. # T43SR27E200400

CORNER DESCRIPTION:      MONUMENTATION DESCRIPTION (EVIDENCE FOUND OR METHOD TO SET)

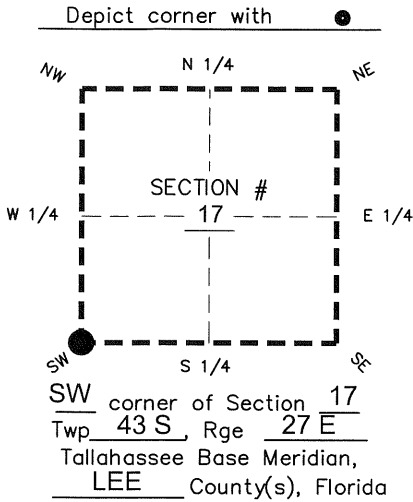

FOUND PK & DISK "LB 642"  
 FLUSH WITH PAVEMENT  
 2.5' NORTH OF S.R. 78 CENTERLINE

PRIOR CCR'S:

DOC. # 28749, 36606, 89442, 91311

HORIZONTAL POSITION INFORMATION ( if determined ):

Latitude 26° 43' 34.1100" N Longitude 81° 38' 53.5327" W  
 Y(NORTHING-Ft.) 869782.65 X(EASTING-Ft.) 770995.11 Zone West  
 Convergence 00° 09' 29.6" Scale factor 0.99995629  
 Coordinate determination: GPS  
 Horizontal datum: NAD83(NSRS2007)  
 Accuracy (circle one):      1st      2nd      3rd      other 1:35,000

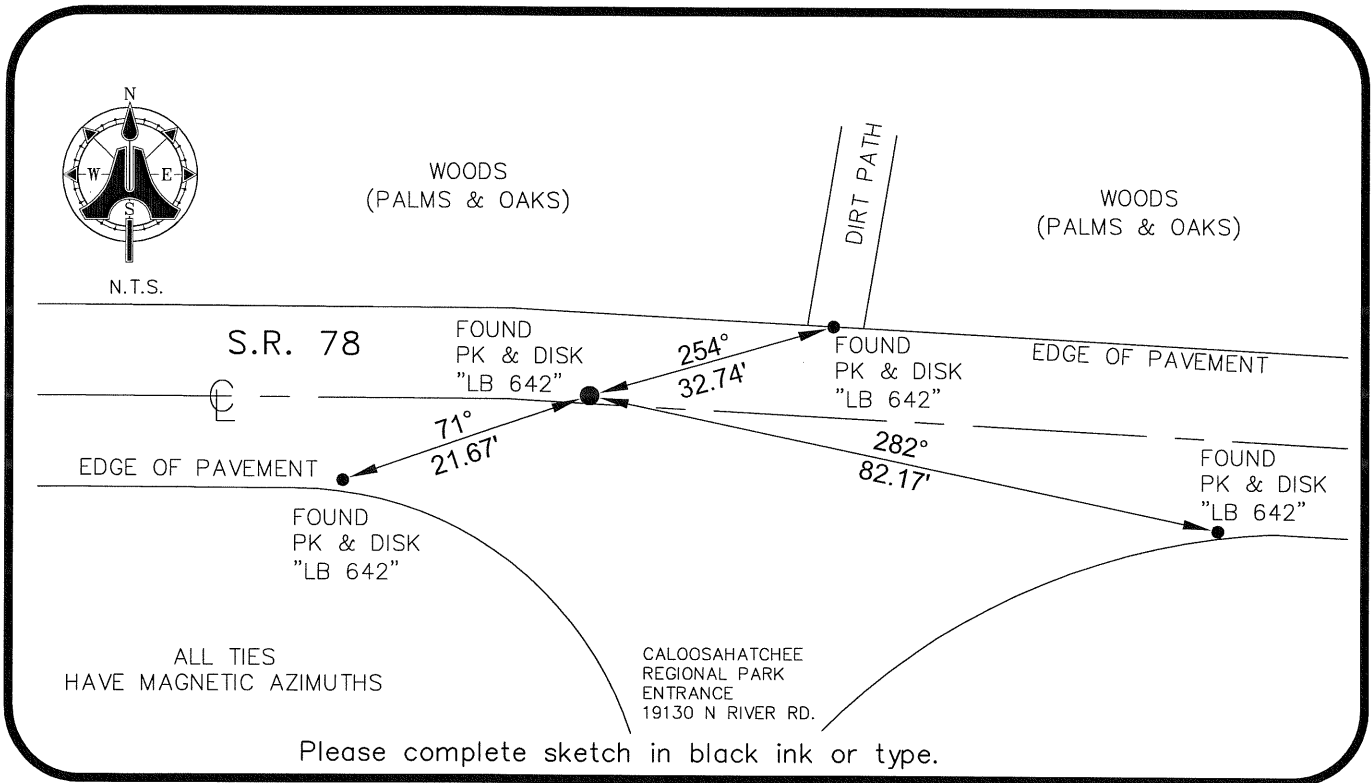

SURVEYORS CERTIFICATE:

I certify the monument and accessories indicated above were field located on 01/06/2009

BEN R. HOMOLA

*Ben R. Homola*  
 SIGNATURE

3950

PSM NO.

AIM ENGINEERING & SURVEYING, INC.

3114

FIRM OR AGENCY

LB NO.

5300 LEE BOULEVARD

LEHIGH ACRES

ADDRESS

FL

33971

(239)332-4569

PHONE NUMBER

02/10/09

DATE

STATE

ZIP

EMBOSSSED SEAL OVER SIGNATURE

SEND ORIGINAL TO:

Department of Environmental Protection  
 Bureau of Surveying and Mapping  
 3900 Commonwealth Boulevard  
 Mail Station 105  
 Tallahassee, Florida 32399

D.E.P. USE ONLY	
Processed: _____	
B.L.M. - I.D. _____	
QUAD - I.D. _____	