

FLORIDA DEPARTMENT OF ENVIRONMENTAL PROTECTION
CERTIFIED CORNER RECORD

202

DOC. # _____
BLM. # T43SR27E240100

CORNER DESCRIPTION:

MONUMENTATION DESCRIPTION (EVIDENCE FOUND OR METHOD TO SET)

Depict corner with 

FOUND 6" x 6" CONCRETE MONUMENT
WITH 1/2" REBAR IN MIDDLE
PROJECTS 0.5' ABOVE GROUND

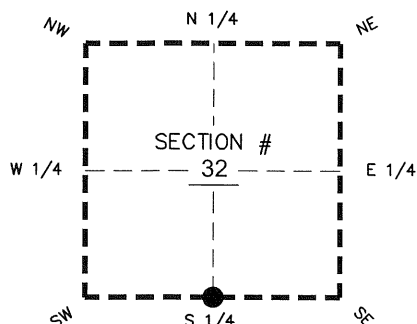

PRIOR CCR'S:

DOC. # N/A

HORIZONTAL POSITION INFORMATION (if determined):

Latitude 26° 41' 12.3470" N Longitude 81° 38' 20.9782" W
Y(NORTHING-Ft.) 855476.94 X(EASTING-Ft.) 773987.31 Zone West
Convergence 00° 09' 43.4" Scale factor 0.99995709

S 1/4 corner of Section 32
Twp 43 S, Rge 27 E
Tallahassee Base Meridian,
LEE County(s), Florida

Coordinate determination: GPS
Horizontal datum: NAD83(NSRS2007)
Accuracy (circle one): 1st 2nd 3rd other 1:35,000

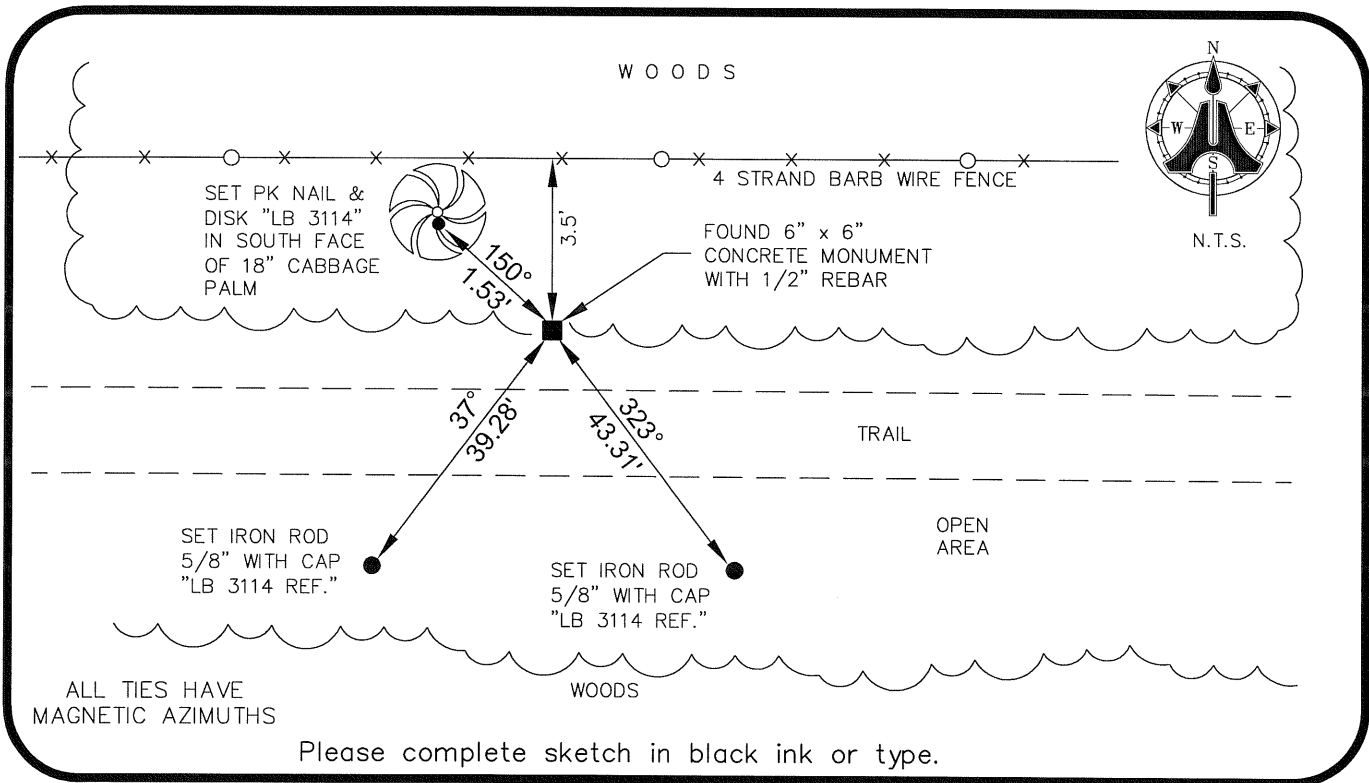

ALL TIES HAVE
MAGNETIC AZIMUTHS

Please complete sketch in black ink or type.

SURVEYORS CERTIFICATE:

I certify the monument and accessories indicated above were field located on 07/02/09

BEN R. HOMOLA

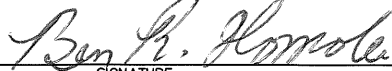
SIGNATURE PSM NO. 3950
AIM ENGINEERING & SURVEYING, INC. 3114
FIRM OR AGENCY LB NO.
5300 LEE BOULEVARD
ADDRESS
LEHIGH ACRES ADDRESS FL 33971
CITY STATE ZIP
(239)332-4569 CITY STATE ZIP
PHONE NUMBER DATE 07/13/09

SEND ORIGINAL TO:
Department of Environmental Protection
Bureau of Surveying and Mapping
3900 Commonwealth Boulevard
Mail Station 105
Tallahassee, Florida 32399

D.E.P. USE ONLY	
Processed:	_____
B.L.M. - I.D.	_____
QUAD - I.D.	_____

EMBOSSSED SEAL OVER SIGNATURE