

FLORIDA DEPARTMENT OF ENVIRONMENTAL PROTECTION
CERTIFIED CORNER RECORD

274

DOC. # _____
 BLM. # T43SR27E240400

CORNER DESCRIPTION: MONUMENTATION DESCRIPTION (EVIDENCE FOUND OR METHOD TO SET)

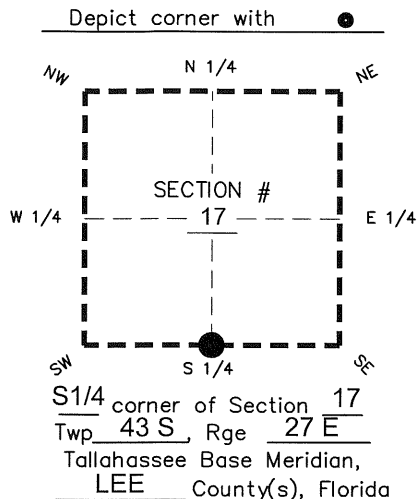

FOUND 1/2" IRON ROD IN CUT-OUT
 0.45' BELOW ROAD SURFACE
 1.7' SOUTH OF S.R. 78 CENTERLINE

PRIOR CCR'S:

DOC. # 23077, 28750, 36573, 89441, 91310

HORIZONTAL POSITION INFORMATION (if determined):

Latitude 26° 43' 33.8639" N Longitude 81° 38' 24.0501" W
 Y(NORTHING-Ft.) 869765.26 X(EASTING-Ft.) 773668.34 Zone West
 Convergence 00° 09' 42.8" Scale factor 0.99995701
 Coordinate determination: GPS
 Horizontal datum: NAD83(NSRS2007)
 Accuracy (circle one): 1st 2nd 3rd other 1:35,000

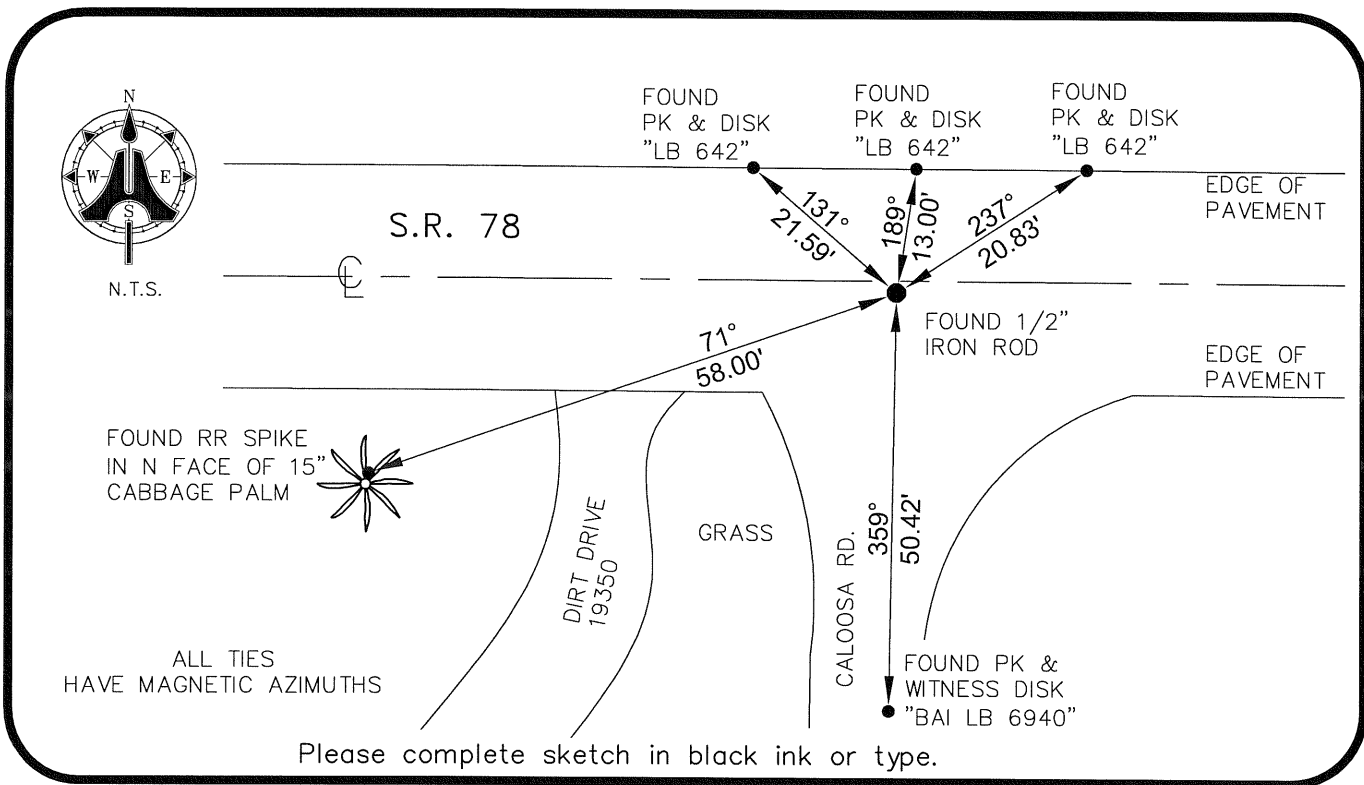

SURVEYORS CERTIFICATE:

I certify the monument and accessories indicated above were field located on 01/06/2009

BEN R. HOMOLA

Ben R. Homola
 SIGNATURE 3950

AIM ENGINEERING & SURVEYING, INC. 3114

FIRM OR AGENCY LB NO.

5300 LEE BOULEVARD

LEHIGH ACRES ADDRESS FL 33971

CITY STATE ZIP
 (239)332-4569 02/10/09

PHONE NUMBER DATE

EMBOSSSED SEAL OVER SIGNATURE

SEND ORIGINAL TO:
 Department of Environmental Protection
 Bureau of Surveying and Mapping
 3900 Commonwealth Boulevard
 Mail Station 105
 Tallahassee, Florida 32399

D.E.P. USE ONLY	
Processed:	_____
B.L.M. - I.D.	_____
QUAD - I.D.	_____