

# FLORIDA DEPARTMENT OF ENVIRONMENTAL PROTECTION

## CERTIFIED CORNER RECORD

DOC. # 089444

**CORNER DESCRIPTION:** MONUMENTATION DESCRIPTION (EVIDENCE FOUND OR METHOD TO SET)

Depict corner with  L-7

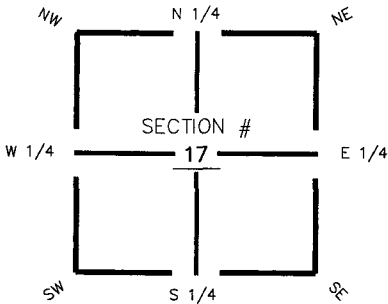

Center of Section 17  
Twp 43 South, Rge 27 East  
Tallahassee Base Meridian,  
Lee County(s), Florida

Found 3" Diameter Concrete Monument  
with hole

**HORIZONTAL POSITION INFORMATION ( if determined ):**

Latitude 26° 44' 00.18076" N Longitude 81° 38' 23.87131" W  
Y(NORTHING-Ft.) 872422.56 X(EASTING-Ft.) 773677.04 Zone FL83-WF  
Convergence 0° 09' 43.05603" Scale factor 0.999957008  
Coordinate determination (circle one): Field traverse  GPS  
Horizontal datum (circle one): NAD27 NAD83(1986)  NAD83(1999) other (explain)  
Accuracy (circle one): 1st  2nd  3rd other \_\_\_\_\_

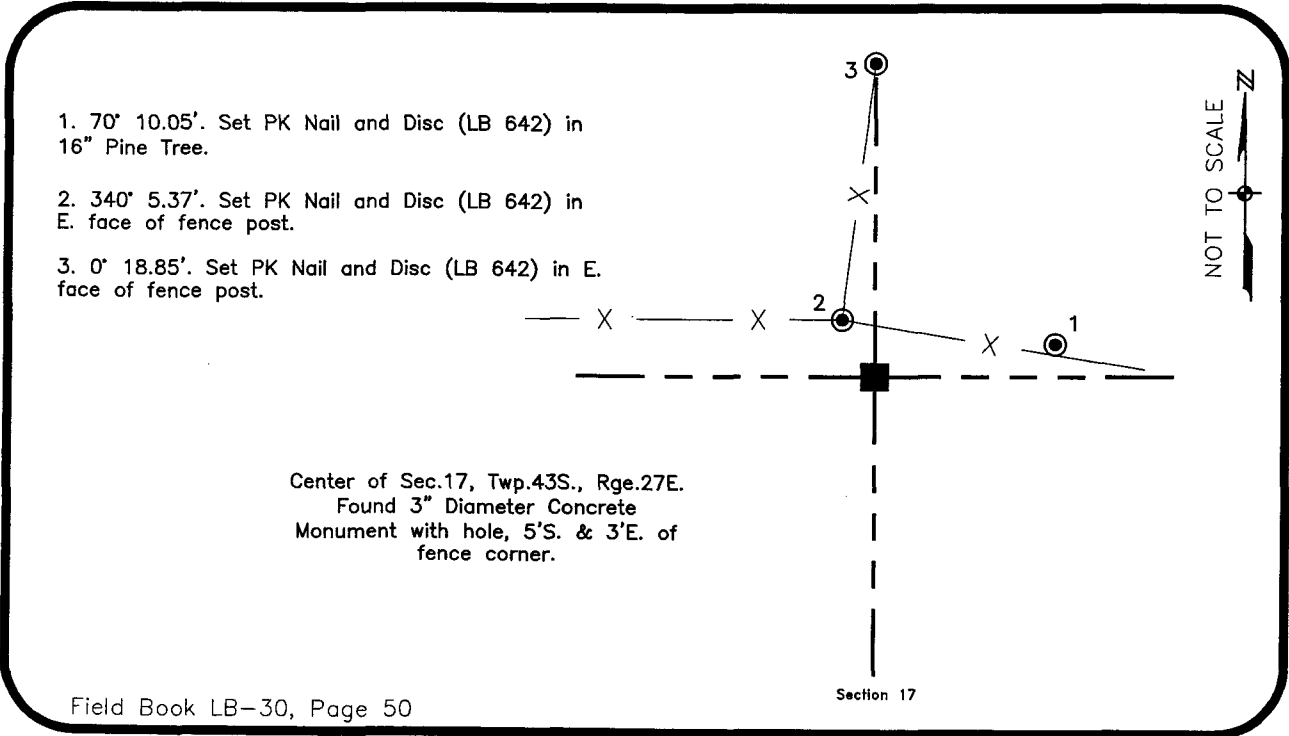

Field Book LB-30, Page 50

**SURVEYORS CERTIFICATE:**

I certify the monument and accessories indicated above were field located on September 1, 2005

*[Signature]*  
SIGNATURE \_\_\_\_\_ 4912  
JOHNSON ENGINEERING, INC. PSM NO. 642  
FIRM OR AGENCY LB NO.  
251 West Hickpochee, (SR80) ADDRESS  
La Belle, Florida 33935  
STATE OF FLORIDA CITY STATE ZIP  
(863) 612-0594 PHONE NUMBER DATE  
November 1, 2005

SEND ORIGINAL TO:  
Department of Environmental Protection  
Bureau of Surveying and Mapping  
3900 Commonwealth Boulevard  
Mail Station 105  
Tallahassee, Florida 32399

D.E.P. USE ONLY

Processed: 11-13-06 rmb

B.L.M. - I.D. 240440

QUAD - I.D. 2214 01ga

EMBOSSSED SEAL OVER SIGNATURE