

FLORIDA DEPARTMENT OF ENVIRONMENTAL PROTECTION
CERTIFIED CORNER RECORD

227

DOC. # _____

BLM. # T43SR27E300200

CORNER DESCRIPTION: MONUMENTATION DESCRIPTION (EVIDENCE FOUND OR METHOD TO SET)

Depict corner with ●

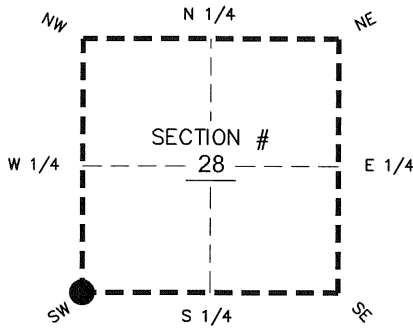

SW corner of Section 28
Twp 43 S, Rge 27 E
Tallahassee Base Meridian,
LEE County(s), Florida

FOUND R.R. SPIKE
AT CENTERLINE
0.17' BELOW ASPHALT

PRIOR CCR'S:

DOC. # 27155, 28725

HORIZONTAL POSITION INFORMATION (if determined):

Latitude 26° 42' 04.7691" N Longitude 81° 37' 52.4149" W
Y(NORTHING-Ft.) 860777.46 X(EASTING-Ft.) 776562.70 Zone West
Convergence 0° 09' 56.5" Scale factor 0.99995780
Coordinate determination: GPS
Horizontal datum: NAD83(NSRS2007)
Accuracy (circle one): 1st 2nd 3rd other 1:35,000

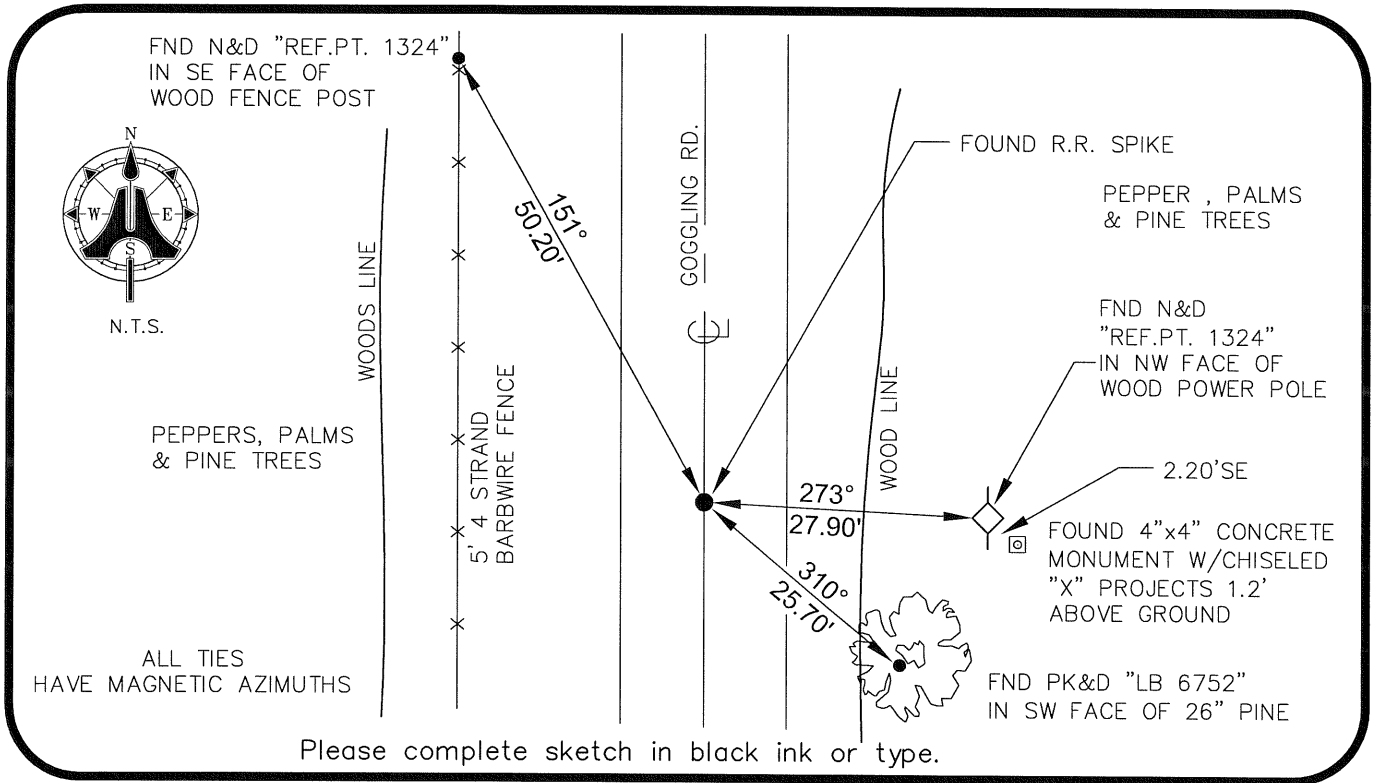

SURVEYORS CERTIFICATE:

I certify the monument and accessories indicated above were field located on 01/05/2009

BEN R. HOMOLA

Ben R. Homola
SIGNATURE

3950

PSM NO.

AIM ENGINEERING & SURVEYING, INC.

3114

FIRM OR AGENCY

LB NO.

5300 LEE BOULEVARD

LEHIGH ACRES

ADDRESS

FL

33971

(239)332-4569

PHONE NUMBER

02/13/2009

DATE

EMBOSSSED SEAL OVER SIGNATURE

SEND ORIGINAL TO:
Department of Environmental Protection
Bureau of Surveying and Mapping
3900 Commonwealth Boulevard
Mail Station 105
Tallahassee, Florida 32399

D.E.P. USE ONLY	
Processed: _____	
B.L.M. - I.D. _____	
QUAD - I.D. _____	