

FLORIDA DEPARTMENT OF ENVIRONMENTAL PROTECTION

CERTIFIED CORNER RECORD

251

DOC. # _____
 BLM. # T43SR27E300300

CORNER DESCRIPTION: **MONUMENTATION DESCRIPTION (EVIDENCE FOUND OR METHOD TO SET)**

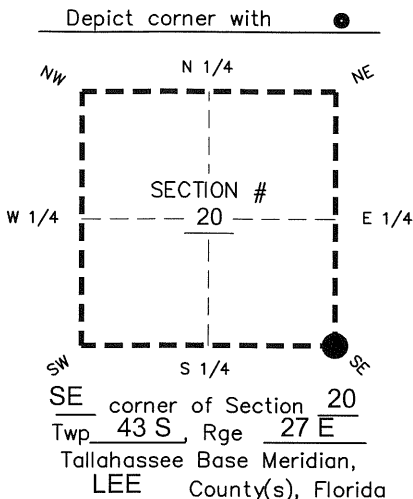

FOUND 1/2" IRON PIPE, NO ID.
 0.3' BELOW ROAD PAVEMENT

PRIOR CCR'S:

DOC. # 20069, 27156, 28857

HORIZONTAL POSITION INFORMATION (if determined):

Latitude 26° 42' 56.9252 N Longitude 81° 37' 53.4924 W
 Y(NORTHING-Ft.) 866043.44 X(EASTING-Ft.) 776449.77 Zone West
 Convergence 0° 09' 56.4" Scale factor 0.99995776
 Coordinate determination: GPS
 Horizontal datum: NAD83(NSRS2007)
 Accuracy (circle one): 1st 2nd 3rd other 1:35,000

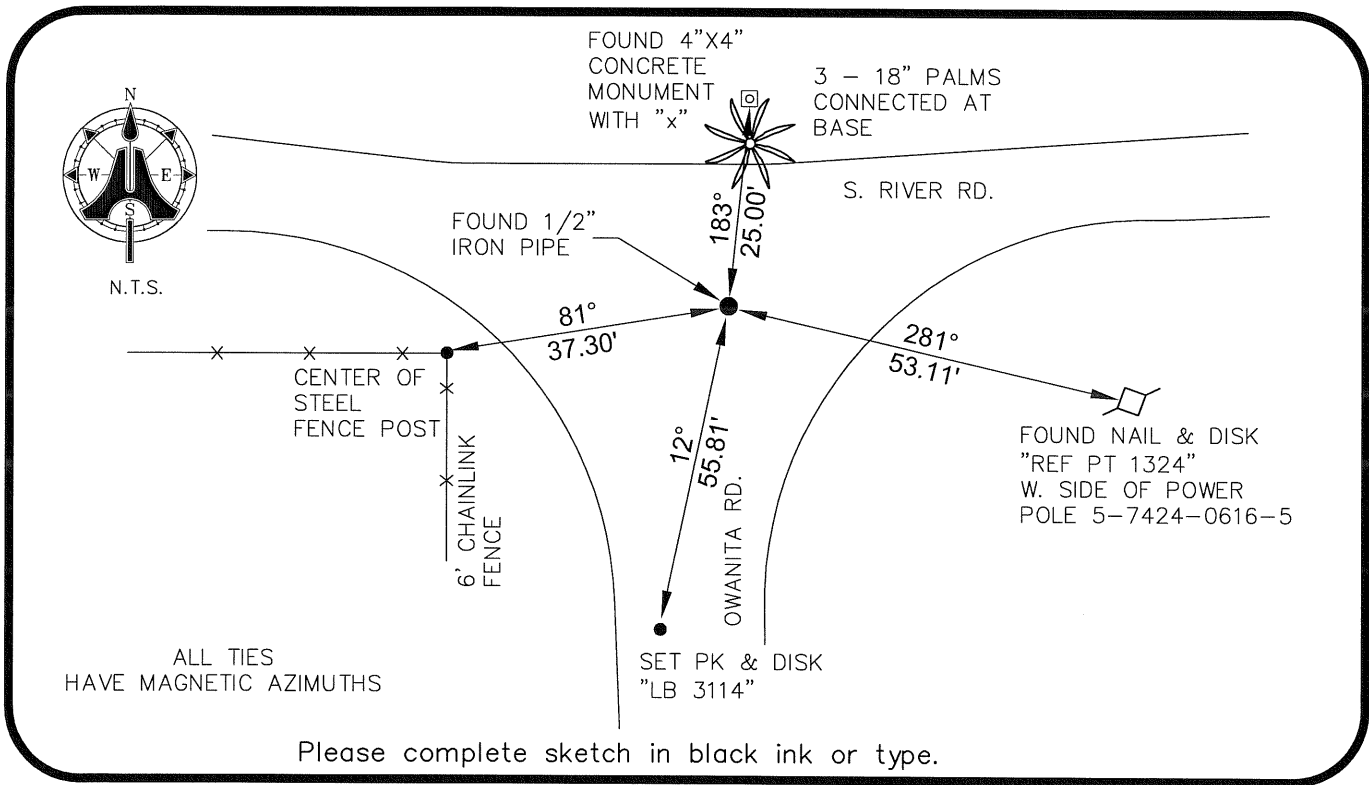

SURVEYORS CERTIFICATE:

I certify the monument and accessories indicated above were field located on 12/31/08

BEN R. HOMOLA

Ben R. Homola

3950

SIGNATURE

PSM NO.

AIM ENGINEERING & SURVEYING, INC.

3114

FIRM OR AGENCY

LB NO.

5300 LEE BOULEVARD

LEHIGH ACRES

ADDRESS

FL

33971

(239)332-4569

PHONE NUMBER

02/13/09

DATE

STATE

ZIP

EMBOSSSED SEAL OVER SIGNATURE

SEND ORIGINAL TO:
 Department of Environmental Protection
 Bureau of Surveying and Mapping
 3900 Commonwealth Boulevard
 Mail Station 105
 Tallahassee, Florida 32399

D.E.P. USE ONLY
Processed: _____
B.L.M. - I.D. _____
QUAD - I.D. _____