

**FLORIDA DEPARTMENT OF ENVIRONMENTAL PROTECTION  
CERTIFIED CORNER RECORD**

**089423**

DOC. # \_\_\_\_\_

**CORNER DESCRIPTION:**      **MONUMENTATION DESCRIPTION (EVIDENCE FOUND OR METHOD TO SET)**

Depict corner with  A-9

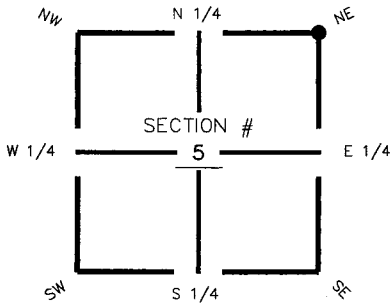

Set  $\frac{3}{4}$ " Iron Pipe & Cap  
(LB 642)

**HORIZONTAL POSITION INFORMATION ( if determined ):**

Latitude 26° 46' 08.80194" N Longitude 81° 37' 52.11807" W  
 Y(NORTHING-Ft.) 885417.90 X(EASTING-Ft.) 776518.26 Zone FL83-WF  
 Convergence 0° 09' 58.07977" Scale factor 0.999957783  
 Coordinate determination (circle one):      Field traverse (GPS)  
 Horizontal datum (circle one):      NAD27    NAD83(1986) (NAD83(1999)) other (explain)  
 Accuracy (circle one):      1st    (2nd)    3rd      other \_\_\_\_\_

NE corner of Section 5  
 Twp 43 South , Rge 27 East  
 Tallahassee Base Meridian,  
Lee County(s), Florida

1. 277° 35.91'. Set PK Nail and Trav. Pt. Disc (LB 642) in S. face of fence post.
2. 303° 5.51'. Set PK Nail and Trav. Pt. Disc (LB 642) in S. face of fence post.
3. 86° 26.95'. Set PK Nail and Trav. Pt. Disc (LB 642) in S. face of fence post.

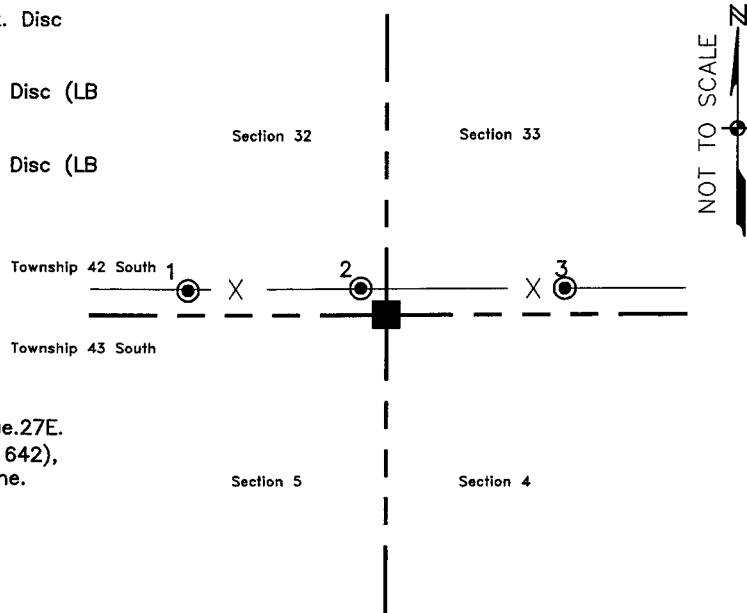

N.E. Cor. Sec.5, Twp.43S., Rge.27E.  
 Set  $\frac{3}{4}$ " Iron Pipe & Cap (LB 642),  
 ±2.5'S. of E.-W. fence line.

Field Book LB-33, Page 28

**SURVEYORS CERTIFICATE:**

I certify the monument and accessories indicated above were field located on November 3, 2005

*[Signature]*      4912  
 SIGNATURE      PSM NO.  
Johnson Engineering, Inc.      642  
 FIRM OR AGENCY      LB NO.  
251 West Hickpochee (SR80)  
 ADDRESS  
La Belle NO. 25      Florida      33935  
 CITY      STATE      ZIP  
(863) 612-0594      November 1, 2005  
 PHONE NUMBER      DATE

SEND ORIGINAL TO:  
 Department of Environmental Protection  
 Bureau of Surveying and Mapping  
 3900 Commonwealth Boulevard  
 Mail Station 105  
 Tallahassee, Florida 32399

D.E.P. USE ONLY

Processed: 11-13-06 MTB  
 B.L.M. - I.D. 300700  
 QUAD - I.D. 2314 Telegraph Swamp

EMBOSSSED SEAL OVER SIGNATURE