

FLORIDA DEPARTMENT OF ENVIRONMENTAL PROTECTION CERTIFIED CORNER RECORD

DOC. # 089436

CORNER DESCRIPTION: MONUMENTATION DESCRIPTION (EVIDENCE FOUND OR METHOD TO SET)

Depict corner with J-11

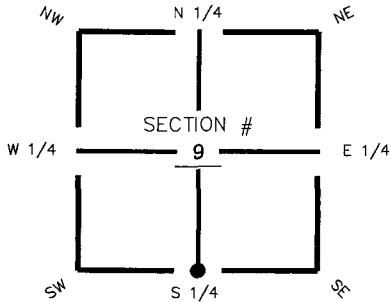

Found 4"x4" Concrete Post
(top broken)

HORIZONTAL POSITION INFORMATION (if determined):

Latitude 26° 44' 24.97543" N Longitude 81° 37' 24.61813" W
 Y(NORTHING-Ft.) 874941.65 X(EASTING-Ft.) 779041.73 Zone FL83-WF
 Convergence 0° 10' 09.85685" Scale factor 0.999958487
 Coordinate determination (circle one): Field traverse GPS
 Horizontal datum (circle one): NAD27 NAD83(1986) NAD83(1999) other (explain)
 Accuracy (circle one): 1st 2nd 3rd other _____

S 1/4 corner of Section 9
Twp 43 South , Rge 27 East
 Tallahassee Base Meridian,
Lee County(s), Florida

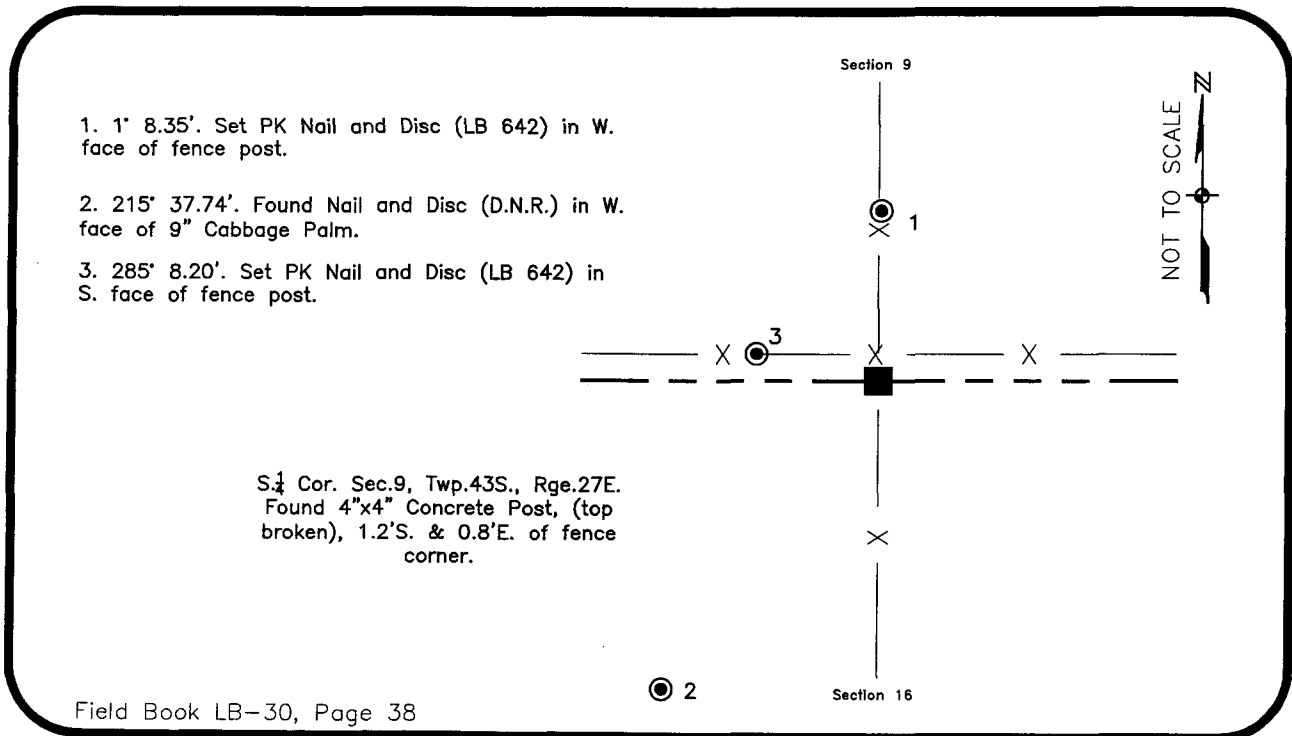

SURVEYORS CERTIFICATE:

I certify the monument and accessories indicated above were field located on August 25, 2005

[Signature]
 SIGNATURE _____ 4912
 PSM NO. _____
 Johnson Engineers, Inc. _____ 642
 FIRM OR AGENCY _____ LB NO. _____
 251 West Hickpachet (SR80) _____
 ADDRESS _____
 La Belle _____ Florida 33935
 CITY STATE ZIP
 (863)-612-0594 _____ November 1, 2005
 PHONE NUMBER DATE

SEND ORIGINAL TO:
 Department of Environmental Protection
 Bureau of Surveying and Mapping
 3900 Commonwealth Boulevard
 Mail Station 105
 Tallahassee, Florida 32399

Processed:	D.E.P. USE ONLY <u>11-13-06 MB</u>
B.L.M. - I.D.	<u>340500</u>
QUAD - I.D.	<u>2213 AIVA</u>

EMBOSSSED SEAL OVER SIGNATURE