

# FLORIDA DEPARTMENT OF ENVIRONMENTAL PROTECTION

## CERTIFIED CORNER RECORD

241

DOC. # \_\_\_\_\_  
 BLM. # T43SR27E400240

**CORNER DESCRIPTION:**      **MONUMENTATION DESCRIPTION (EVIDENCE FOUND OR METHOD TO SET)**

Depict corner with

SET PK NAIL & DISK "LB 3114" IN ASPHALT ROAD  
 FROM REFERENCE TIES IN C.C.R. # 28726

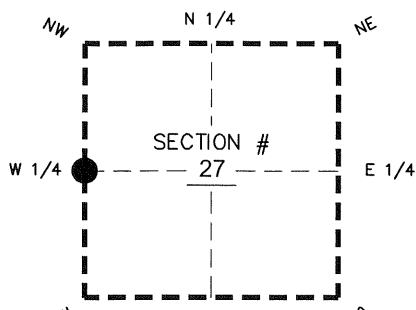

**PRIOR CCR'S:**

DOC. # 28726

**HORIZONTAL POSITION INFORMATION ( if determined ):**

Latitude 26° 42' 31.3276" N      Longitude 81° 36' 54.6750" W  
 Y(NORTHING-Ft.) 863474.58      X(EASTING-Ft.) 781790.97      Zone West  
 Convergence 0° 10' 22.6"      Scale factor 0.99995927

Coordinate determination: GPS

Horizontal datum: NAD83(NSRS2007)

Accuracy (circle one):      1st      2nd      3rd      other 1:35,000

W 1/4 corner of Section 27  
 Twp 43 S, Rge 27 E  
 Tallahassee Base Meridian,  
LEE County(s), Florida

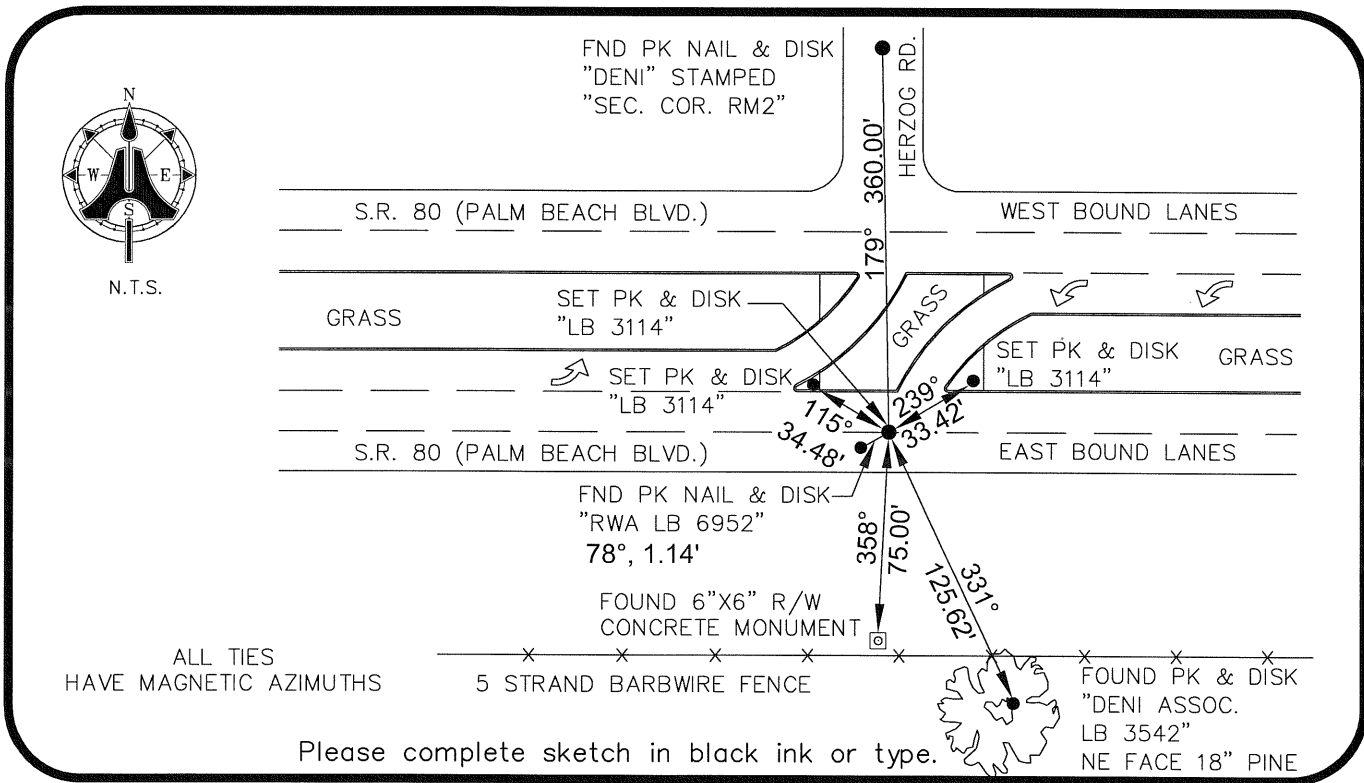

**SURVEYORS CERTIFICATE:**

I certify the monument and accessories indicated above were field located on 02/11/2009

BEN R. HOMOLA

*Ben R. Homola*

SIGNATURE \_\_\_\_\_ PSM NO. 3950  
 AIM ENGINEERING & SURVEYING, INC. 3114  
 FIRM OR AGENCY \_\_\_\_\_ LB NO. \_\_\_\_\_  
 5300 LEE BOULEVARD  
 ADDRESS \_\_\_\_\_ CITY \_\_\_\_\_ FL \_\_\_\_\_ 33971  
 LEHIGH ACRES  
 CITY \_\_\_\_\_ STATE \_\_\_\_\_ ZIP \_\_\_\_\_  
 (239)332-4569      02/13/2009  
 PHONE NUMBER      DATE

SEND ORIGINAL TO:  
 Department of Environmental Protection  
 Bureau of Surveying and Mapping  
 3900 Commonwealth Boulevard  
 Mail Station 105  
 Tallahassee, Florida 32399

<b>D.E.P. USE ONLY</b>	
Processed:	_____
B.L.M. - I.D.	_____
QUAD - I.D.	_____

**EMBOSSSED SEAL OVER SIGNATURE**