

FLORIDA DEPARTMENT OF ENVIRONMENTAL PROTECTION

CERTIFIED CORNER RECORD

266

DOC. # _____
 BLM. # T43SR27E440340

CORNER DESCRIPTION: **MONUMENTATION DESCRIPTION (EVIDENCE FOUND OR METHOD TO SET)**

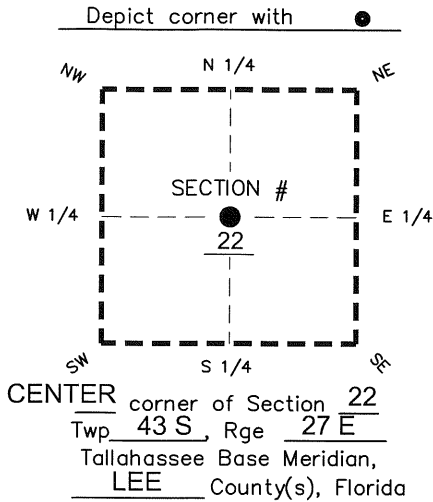

FOUND 2" ALUMINUM DISK
 "STARNES & ASSOC."
 0.25' BELOW ASPHALT

PRIOR CCR'S:

DOC. # N/A

HORIZONTAL POSITION INFORMATION (if determined):

Latitude 26° 43' 06.7405" N Longitude 81° 36' 26.7650" W
 Y(NORTHING-Ft.) 867057.98 X(EASTING-Ft.) 784310.92 Zone West
 Convergence 00° 10' 35.4" Scale factor 0.99996000
 Coordinate determination: GPS
 Horizontal datum: NAD83(NSRS2007)
 Accuracy (circle one): 1st 2nd 3rd other 1:35,000

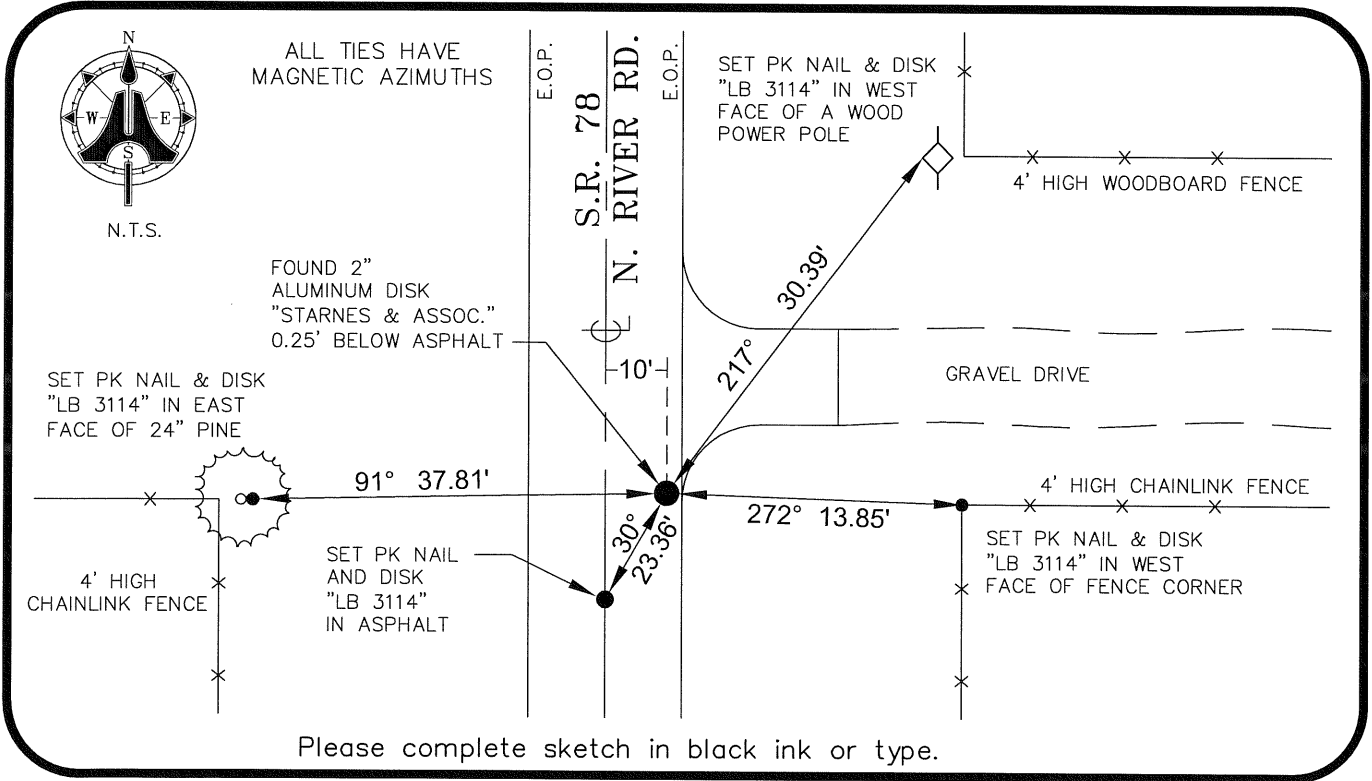

Please complete sketch in black ink or type.

SURVEYORS CERTIFICATE:

I certify the monument and accessories indicated above were field located on 03/04/2009

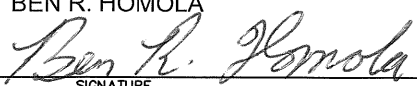
BEN R. HOMOLA

 3950

 SIGNATURE PSM NO.
 AIM ENGINEERING & SURVEYING, INC. 3114

 FIRM OR AGENCY LB NO.
 5300 LEE BOULEVARD

 LEHIGH ACRES ADDRESS FL 33971

 CITY STATE ZIP
 (239)332-4569 07/13/09

 PHONE NUMBER DATE

SEND ORIGINAL TO:
 Department of Environmental Protection
 Bureau of Surveying and Mapping
 3900 Commonwealth Boulevard
 Mail Station 105
 Tallahassee, Florida 32399

D.E.P. USE ONLY	
Processed:	_____
B.L.M. - I.D.	_____
QUAD - I.D.	_____

EMBOSSSED SEAL OVER SIGNATURE