

FLORIDA DEPARTMENT OF ENVIRONMENTAL PROTECTION
CERTIFIED CORNER RECORD

278

DOC. # _____
 BLM. # T43SR27E440400

CORNER DESCRIPTION: MONUMENTATION DESCRIPTION (EVIDENCE FOUND OR METHOD TO SET)

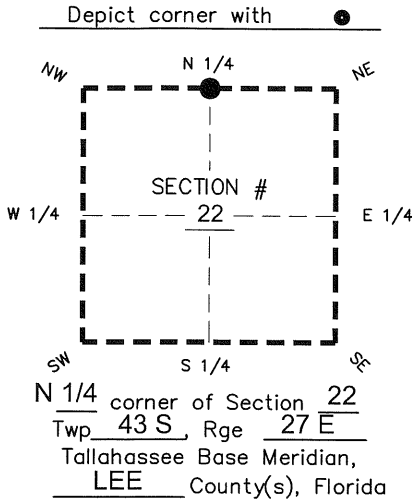

FOUND 2" ALUMINUM DISK
 "STARNES & ASSOCIATES"
 IN SURFACE OF ASPHALT

PRIOR CCR'S:

DOC. # 28744

HORIZONTAL POSITION INFORMATION (if determined):

Latitude 26° 43' 32.8460" N Longitude 81° 36' 26.4654" W
 Y(NORTHING-Ft.) 869693.97 X(EASTING-Ft.) 784329.97 Zone West
 Convergence 00° 10' 35.7" Scale factor 0.99996001
 Coordinate determination: GPS
 Horizontal datum: NAD83(NSRS2007)
 Accuracy (circle one): 1st 2nd 3rd other 1:35,000

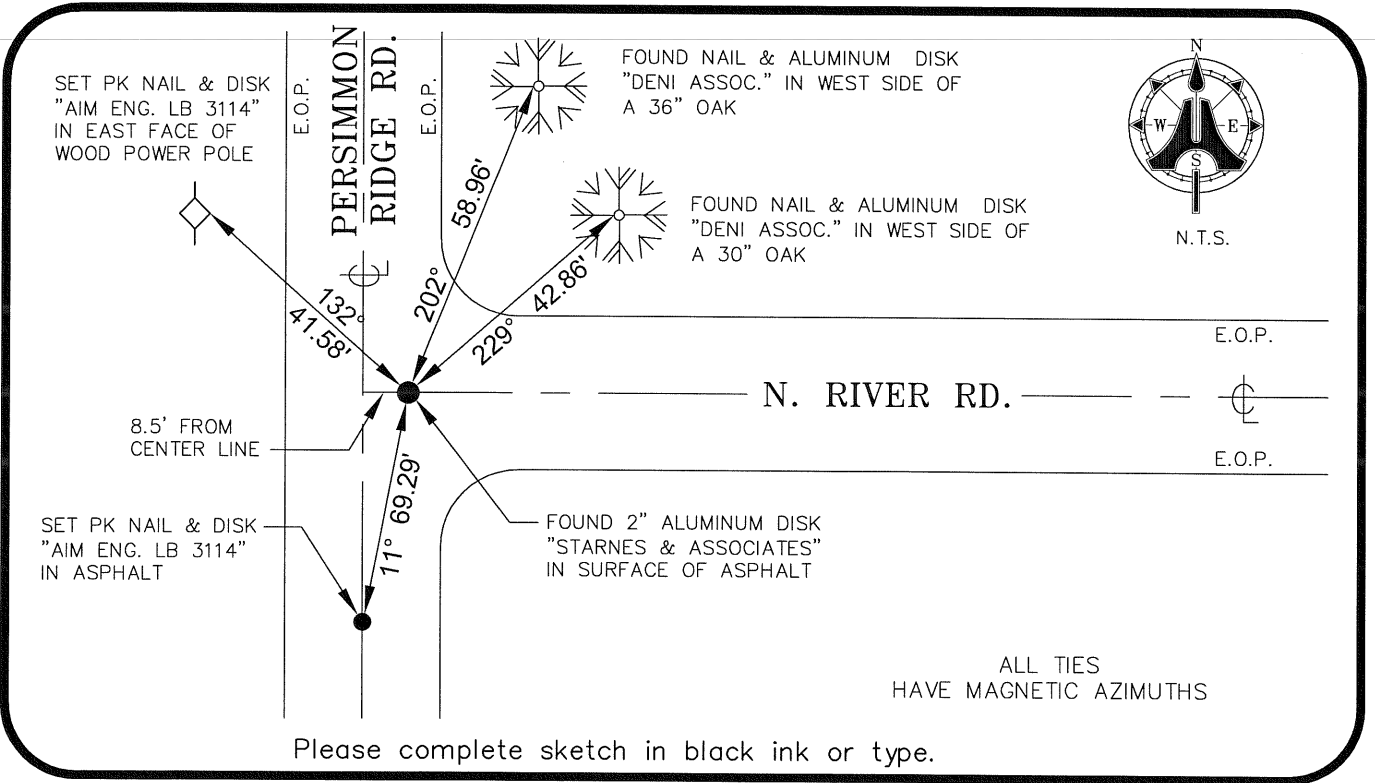

SURVEYORS CERTIFICATE:

I certify the monument and accessories indicated above were field located on 03/03/2009

BEN R. HOMOLA

Ben R. Homola 3950
 SIGNATURE PSM NO.

AIM ENGINEERING & SURVEYING, INC. 3114
 FIRM OR AGENCY LB NO.

5300 LEE BOULEVARD

LEHIGH ACRES ADDRESS FL 33971

CITY STATE ZIP
 (239)332-4569 04/30/09

PHONE NUMBER DATE

EMBOSSSED SEAL OVER SIGNATURE

SEND ORIGINAL TO:
 Department of Environmental Protection
 Bureau of Surveying and Mapping
 3900 Commonwealth Boulevard
 Mail Station 105
 Tallahassee, Florida 32399

D.E.P. USE ONLY	
Processed:	_____
B.L.M. - I.D.	_____
QUAD - I.D.	_____