

FLORIDA DEPARTMENT OF ENVIRONMENTAL PROTECTION
CERTIFIED CORNER RECORD

207

DOC. # _____
 BLM. # T43SR27E500100

CORNER DESCRIPTION: MONUMENTATION DESCRIPTION (EVIDENCE FOUND OR METHOD TO SET)

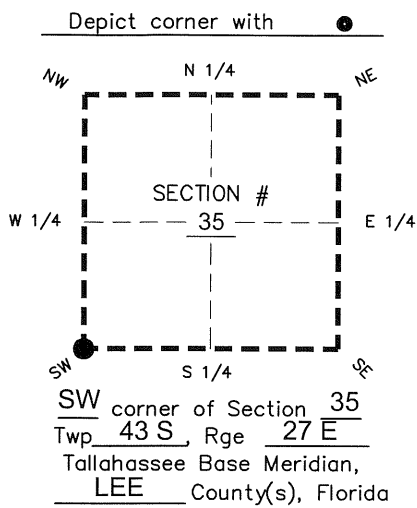

FOUND P.K. NAIL AND DISK
 "LS 2995"
 IN SURFACE OF ASPHALT

PRIOR CCR'S:

DOC. # 40961

HORIZONTAL POSITION INFORMATION (if determined):

Latitude 26° 41' 13.6271" N Longitude 81° 35' 55.1905" W
 Y(NORTHING-Ft.) 855645.70 X(EASTING-Ft.) 787209.90 Zone West
 Convergence 00° 10' 48.9" Scale factor 0.99996087
 Coordinate determination: GPS
 Horizontal datum: NAD83(NSRS2007)
 Accuracy (circle one): 1st 2nd 3rd other 1:35,000

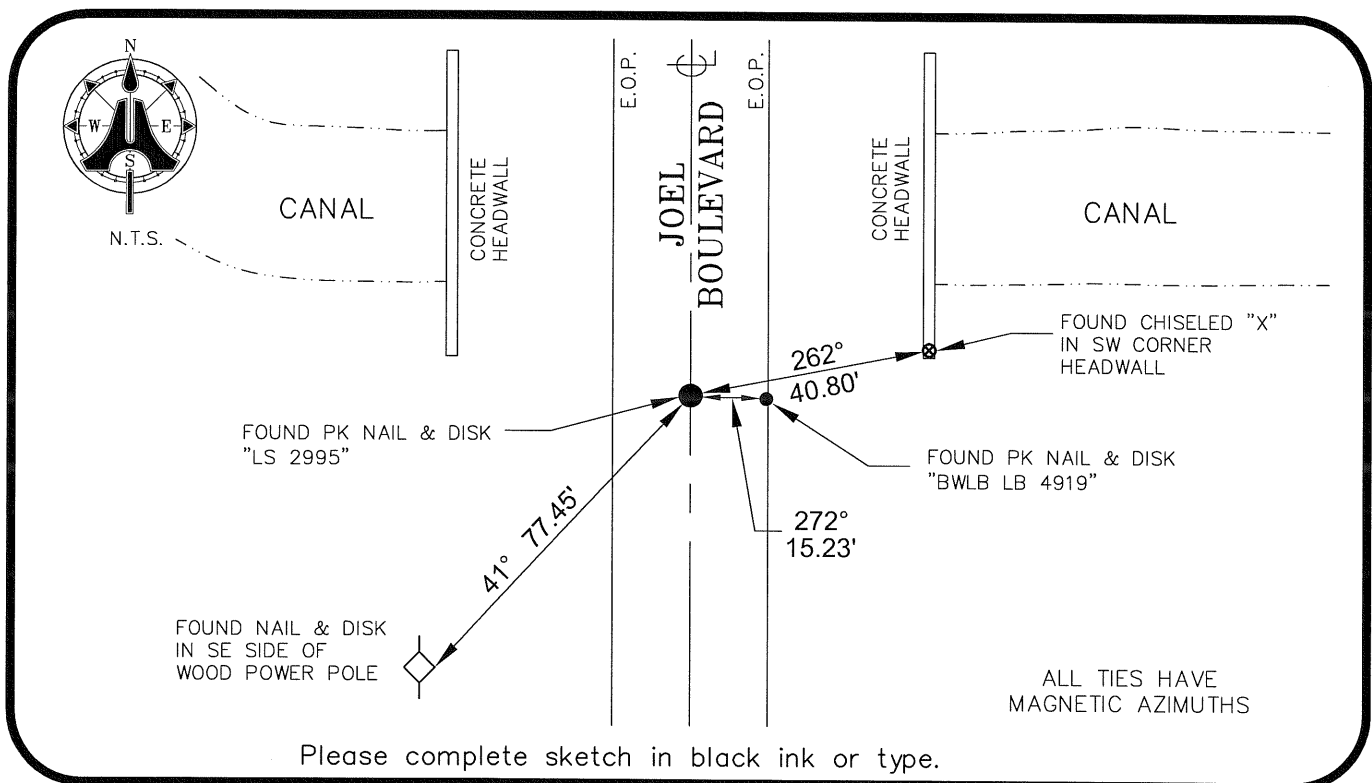

SURVEYORS CERTIFICATE:

I certify the monument and accessories indicated above were field located on 04/06/2009

BEN R. HOMOLA

Ben R. Homola
 SIGNATURE 3950
 AIM ENGINEERING & SURVEYING, INC. PSM NO. 3114

FIRM OR AGENCY LB NO.
 5300 LEE BOULEVARD

LEHIGH ACRES ADDRESS FL 33971

CITY STATE ZIP
 (239)332-4569 04/30/09

PHONE NUMBER DATE
 EMBOSSED SEAL OVER SIGNATURE

SEND ORIGINAL TO:
 Department of Environmental Protection
 Bureau of Surveying and Mapping
 3900 Commonwealth Boulevard
 Mail Station 105
 Tallahassee, Florida 32399

D.E.P. USE ONLY	
Processed: _____	
B.L.M. - I.D. _____	
QUAD - I.D. _____	