

FLORIDA DEPARTMENT OF ENVIRONMENTAL PROTECTION
CERTIFIED CORNER RECORD

219

DOC. # _____
 BLM. # T43SR27E500140

CORNER DESCRIPTION: MONUMENTATION DESCRIPTION (EVIDENCE FOUND OR METHOD TO SET)

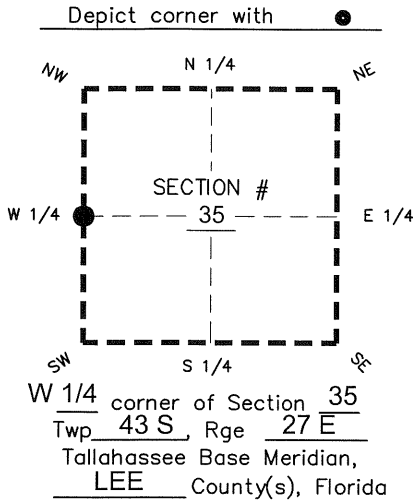

FOUND RAILROAD SPIKE
 1.8' EAST OF CENTER LINE
 OF EDWARDS DRIVE
 PROJECTS 0.05' ABOVE PAVEMENT

PRIOR CCR'S:

DOC. # 40960

HORIZONTAL POSITION INFORMATION (if determined):

Latitude 26° 41' 39.7572" N Longitude 81° 35' 55.5814" W
 Y(NORTHING-Ft.) 858283.98 X(EASTING-Ft.) 787166.14 Zone West
 Convergence 00° 10' 48.9" Scale factor 0.99996085
 Coordinate determination: GPS
 Horizontal datum: NAD83(NSRS2007)
 Accuracy (circle one): 1st 2nd 3rd other 1:35,000

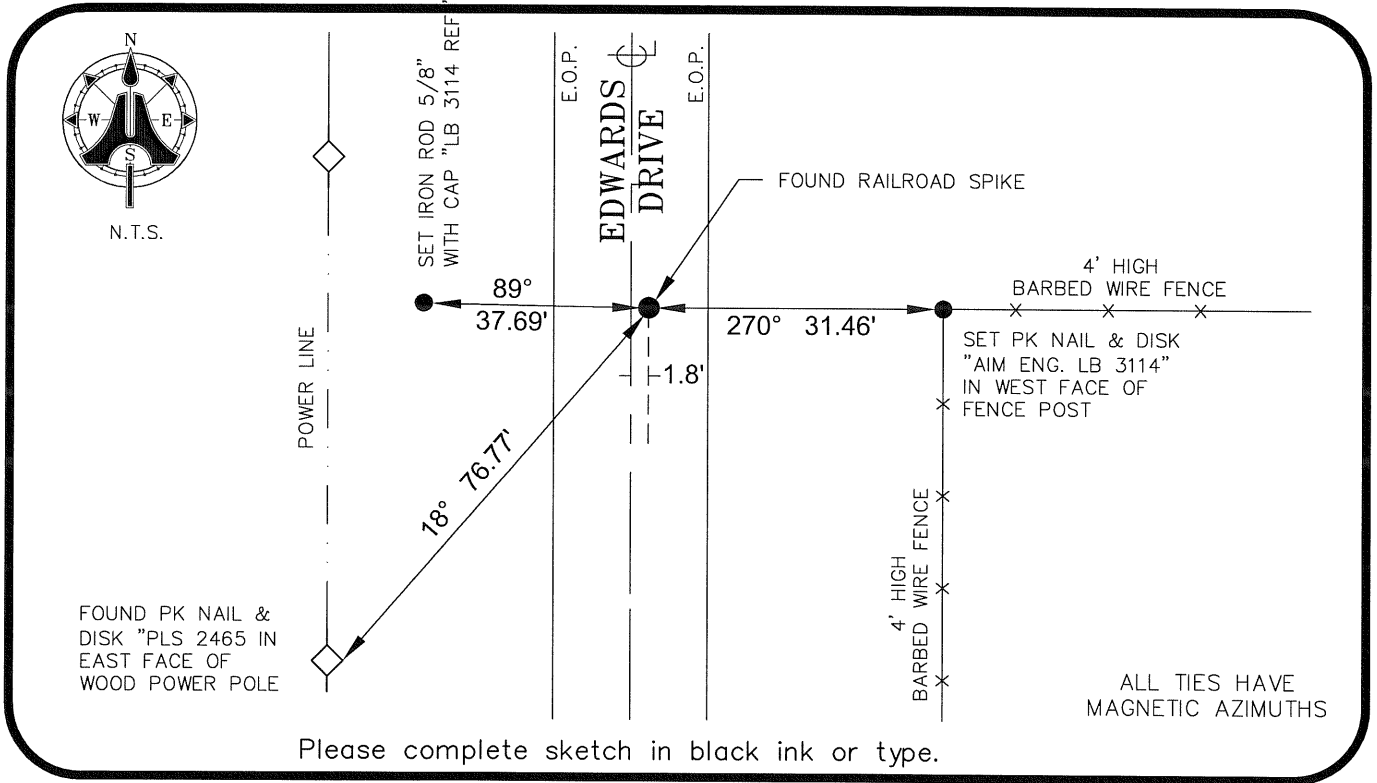

SURVEYORS CERTIFICATE:

I certify the monument and accessories indicated above were field located on 07/08/2009

BEN R. HOMOLA

Ben R. Homola
 SIGNATURE

3950

AIM ENGINEERING & SURVEYING, INC.

PSM NO. 3114

FIRM OR AGENCY

LB NO.

5300 LEE BOULEVARD

LEHIGH ACRES

ADDRESS

FL

33971

(239)332-4569

PHONE NUMBER

STATE

ZIP

07/13/09

DATE

EMBOSSSED SEAL OVER SIGNATURE

SEND ORIGINAL TO:
 Department of Environmental Protection
 Bureau of Surveying and Mapping
 3900 Commonwealth Boulevard
 Mail Station 105
 Tallahassee, Florida 32399

D.E.P. USE ONLY	
Processed:	_____
B.L.M. - I.D.	_____
QUAD - I.D.	_____