

FLORIDA DEPARTMENT OF ENVIRONMENTAL PROTECTION
CERTIFIED CORNER RECORD

267

DOC. # _____
 BLM. # T43SR27E500340

CORNER DESCRIPTION: MONUMENTATION DESCRIPTION (EVIDENCE FOUND OR METHOD TO SET)

Depict corner with **●**

FOUND IRON ROD 5/8", NO ID

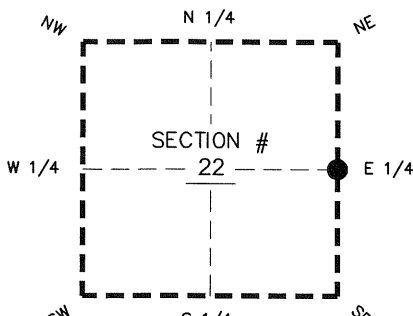

E 1/4 corner of Section 22
 Twp 43 S, Rge 27 E
 Tallahassee Base Meridian,
LEE County(s), Florida

PRIOR CCR'S:

DOC. # 28746

HORIZONTAL POSITION INFORMATION (if determined):

Latitude 26° 43' 06.5248" N Longitude 81° 35' 57.3660" W
 Y(NORTHING-Ft.) 867044.50 X(EASTING-Ft.) 786976.76 Zone West
 Convergence 00° 10' 48.6" Scale factor 0.99996079
 Coordinate determination: GPS
 Horizontal datum: NAD83(NSRS2007)
 Accuracy (circle one): 1st 2nd 3rd other 1:35,000

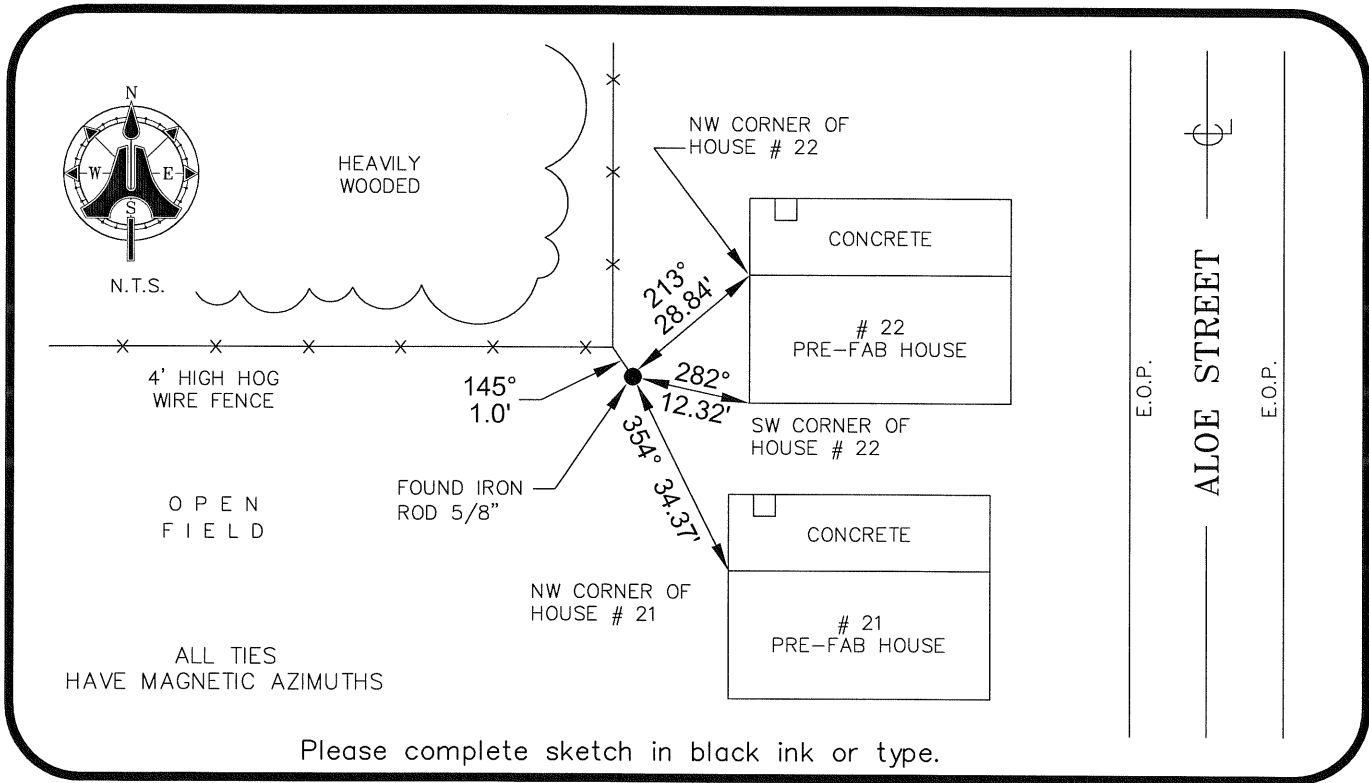

SURVEYORS CERTIFICATE:

I certify the monument and accessories indicated above were field located on 03/04/2009

BEN R. HOMOLA

Ben R. Homola
 SIGNATURE 3950

AIM ENGINEERING & SURVEYING, INC. 3114

FIRM OR AGENCY LB NO.

5300 LEE BOULEVARD

LEHIGH ACRES ADDRESS FL 33971

CITY STATE ZIP

(239)332-4569 04/30/09 DATE

PHONE NUMBER DATE

EMBOSSSED SEAL OVER SIGNATURE

SEND ORIGINAL TO:
 Department of Environmental Protection
 Bureau of Surveying and Mapping
 3900 Commonwealth Boulevard
 Mail Station 105
 Tallahassee, Florida 32399

D.E.P. USE ONLY	
Processed:	_____
B.L.M. - I.D.	_____
QUAD - I.D.	_____