

FLORIDA DEPARTMENT OF ENVIRONMENTAL PROTECTION
CERTIFIED CORNER RECORD

091486

DOC. # _____

CORNER DESCRIPTION: MONUMENTATION DESCRIPTION (EVIDENCE FOUND OR METHOD TO SET)

Depict corner with ●

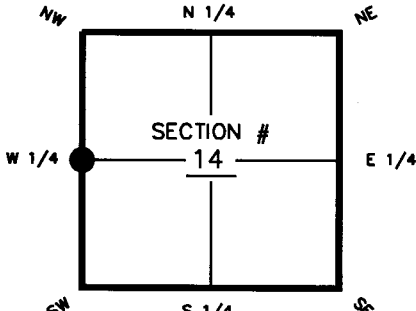

FOUND 4"X4" CONCRETE MONUMENT

HORIZONTAL POSITION INFORMATION (if determined):

Latitude 26°-43'-57.95392" Longitude 81°-35'-56.59467"
Y(NORTHING-Ft.) 872237.601 X(EASTING-Ft.) 787030.352 Zone WEST
Convergence 0°-10'-49.3" Scale factor 0.99996081

W1/4 corner of Section 14
Twp 43S, Rge 27E
Tallahassee Base Meridian,
LEE County(s), Florida

Coordinate determination (circle one): Field traverse GPS
Horizontal datum (circle one): NAD27 NAD83(1986) NAD83(1999) other (explain)
Accuracy (circle one): 1st 2nd 3rd other 1:50,000

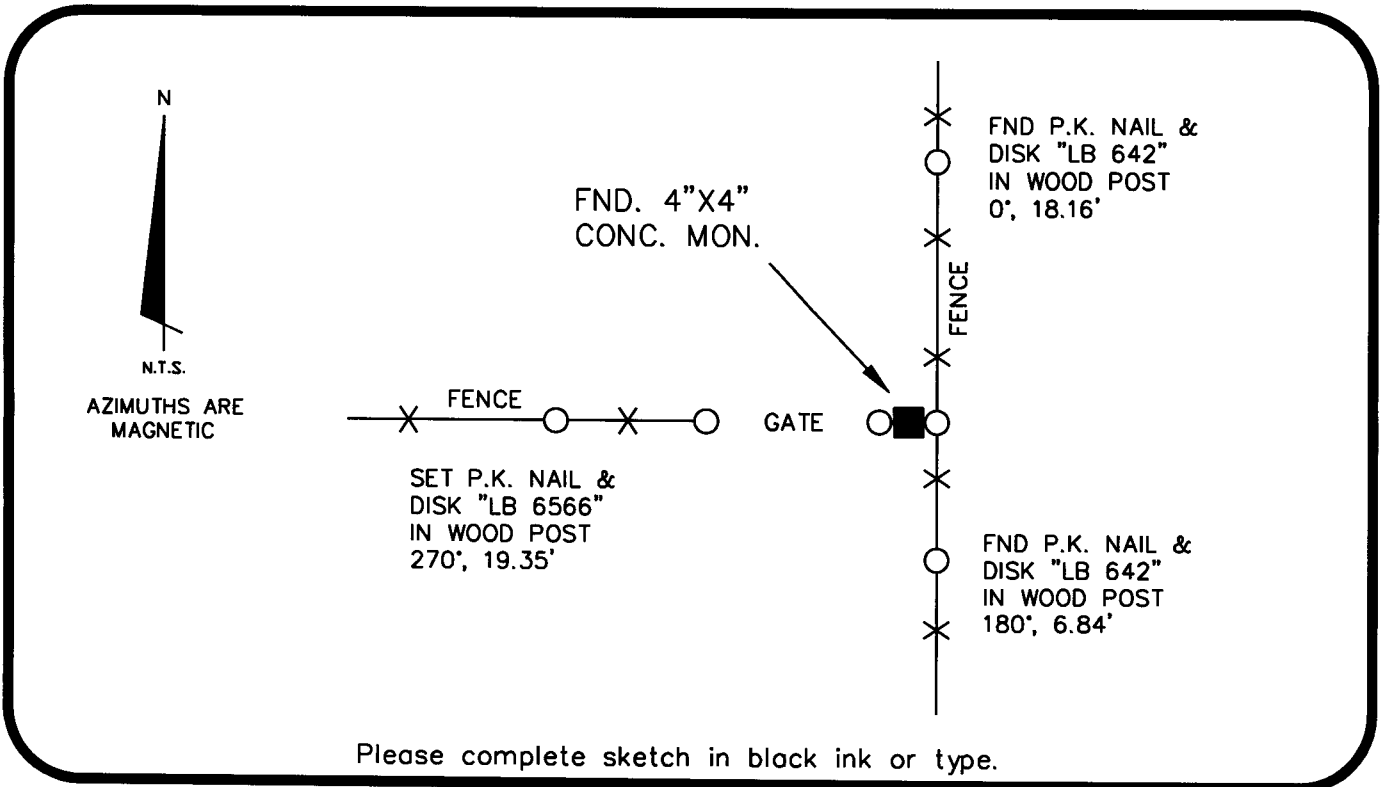

Please complete sketch in black ink or type.

SURVEYORS CERTIFICATE:

I certify the monument and accessories indicated above were field located on 7-20-07

Jeff A. Creed 6389
SIGNATURE PSM NO.
McKIM & CREED 6566
FIRM OR AGENCY LB NO.
10970 SOUTH CLEVELAND AVE., SUITE 401
ADDRESS
FORT MYERS, FL 33907
CITY STATE ZIP
(239) 275-8875 08-08-07
PHONE NUMBER DATE

EMBOSSSED SEAL OVER SIGNATURE

SEND ORIGINAL TO:
Department of Environmental Protection
Bureau of Surveying and Mapping
3900 Commonwealth Boulevard
Mail Station 105
Tallahassee, Florida 32399

D.E.P. USE ONLY

Processed: 8-20-07 m8
B.L.M. - I.D. 500440
QUAD - I.D. 2213 Alva