

FLORIDA DEPARTMENT OF ENVIRONMENTAL PROTECTION
CERTIFIED CORNER RECORD

208

DOC. # _____
BLM. # T43SR27E540100

CORNER DESCRIPTION:

MONUMENTATION DESCRIPTION (EVIDENCE FOUND OR METHOD TO SET)

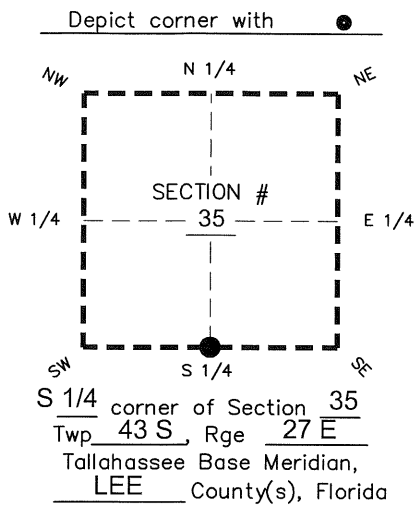

FOUND 3.5" x 3.5" CONCRETE MONUMENT
WITH PIN IN TOP
PROJECTS 0.4' ABOVE GROUND

PRIOR CCR'S:

DOC. # 40962, 49280

HORIZONTAL POSITION INFORMATION (if determined):

Latitude 26° 41' 13.8970" N Longitude 81° 35' 26.0455" W
Y(NORTHING-Ft.) 855681.35 X(EASTING-Ft.) 789853.27 Zone West
Convergence 00° 11' 02.0" Scale factor 0.99996167
Coordinate determination: GPS
Horizontal datum: NAD83(NSRS2007)
Accuracy (circle one): 1st 2nd 3rd other 1:35,000

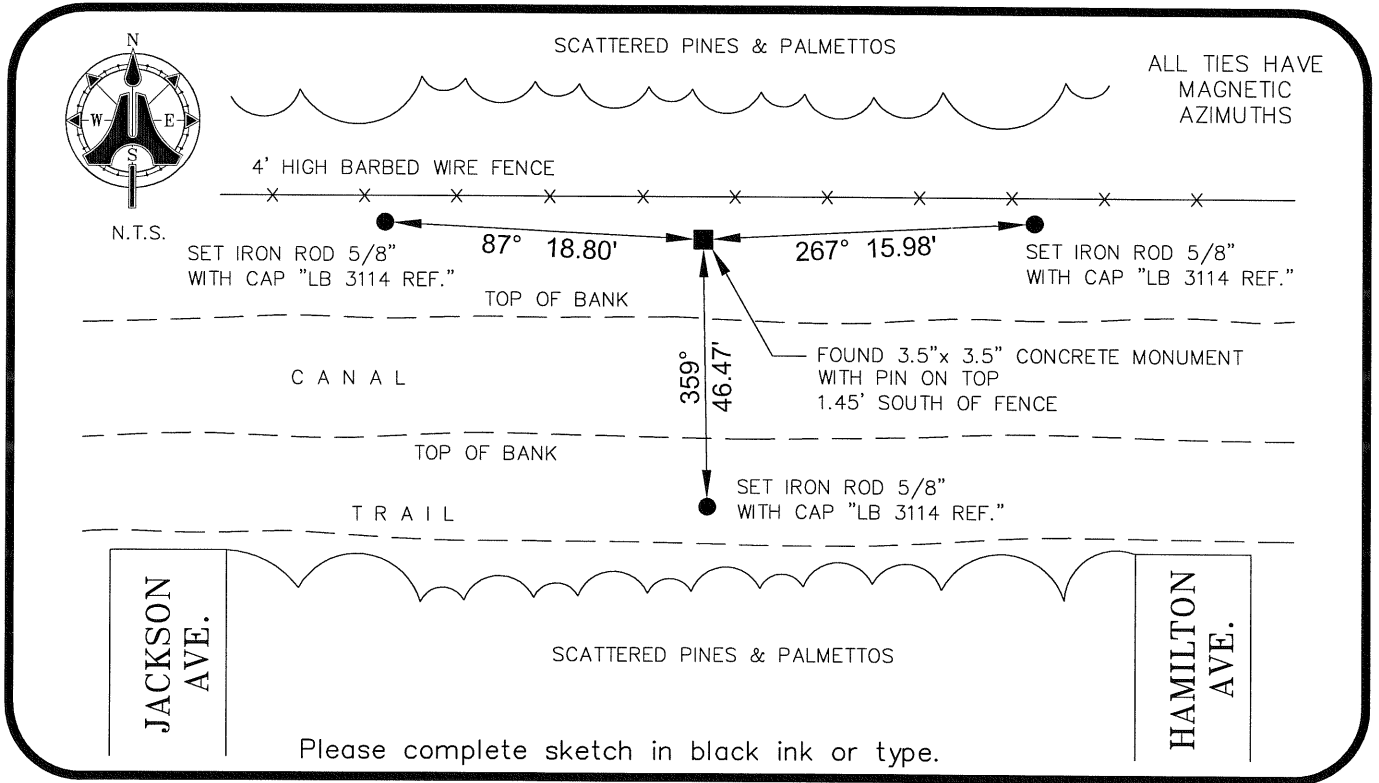

Please complete sketch in black ink or type.

SURVEYORS CERTIFICATE:

I certify the monument and accessories indicated above were field located on 07/08/2009

BEN R. HOMOLA

Ben R. Homola

3950

SIGNATURE

PSM NO.

AIM ENGINEERING & SURVEYING, INC.

3114

FIRM OR AGENCY

LB NO.

5300 LEE BOULEVARD

LEHIGH ACRES

ADDRESS

FL

33971

CITY

STATE

ZIP

(239)332-4569

07/13/09

PHONE NUMBER

DATE

EMBOSSSED SEAL OVER SIGNATURE

SEND ORIGINAL TO:
Department of Environmental Protection
Bureau of Surveying and Mapping
3900 Commonwealth Boulevard
Mail Station 105
Tallahassee, Florida 32399

D.E.P. USE ONLY	
Processed:	_____
B.L.M. - I.D.	_____
QUAD - I.D.	_____