

FLORIDA DEPARTMENT OF ENVIRONMENTAL PROTECTION
CERTIFIED CORNER RECORD

232

DOC. # _____
 BLM. # T43SR27E540200

CORNER DESCRIPTION: MONUMENTATION DESCRIPTION (EVIDENCE FOUND OR METHOD TO SET)

Depict corner with _____

FOUND 1/2" IRON ROD
 SET IN 4" POURED IN PLACE
 ROUND CONCRETE

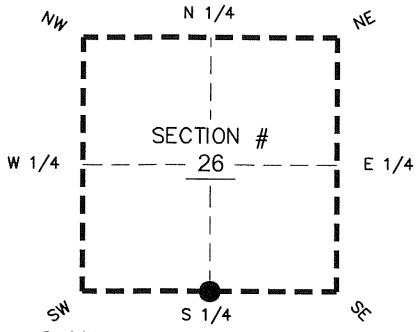

PRIOR CCR'S:

DOC. # 28731

HORIZONTAL POSITION INFORMATION (if determined):

Latitude 26° 42' 06.2950" N Longitude 81° 35' 26.7905 W
 Y(NORTHING-Ft.) 860971.82 X(EASTING-Ft.) 789768.73 Zone West
 Convergence 00° 11' 02.0" Scale factor 0.99996164
 Coordinate determination: GPS
 Horizontal datum: NAD83(NSRS2007)
 Accuracy (circle one): 1st 2nd 3rd other 1:35,000

S 1/4 corner of Section 26
 Twp 43 S, Rge 27 E
 Tallahassee Base Meridian,
LEE County(s), Florida

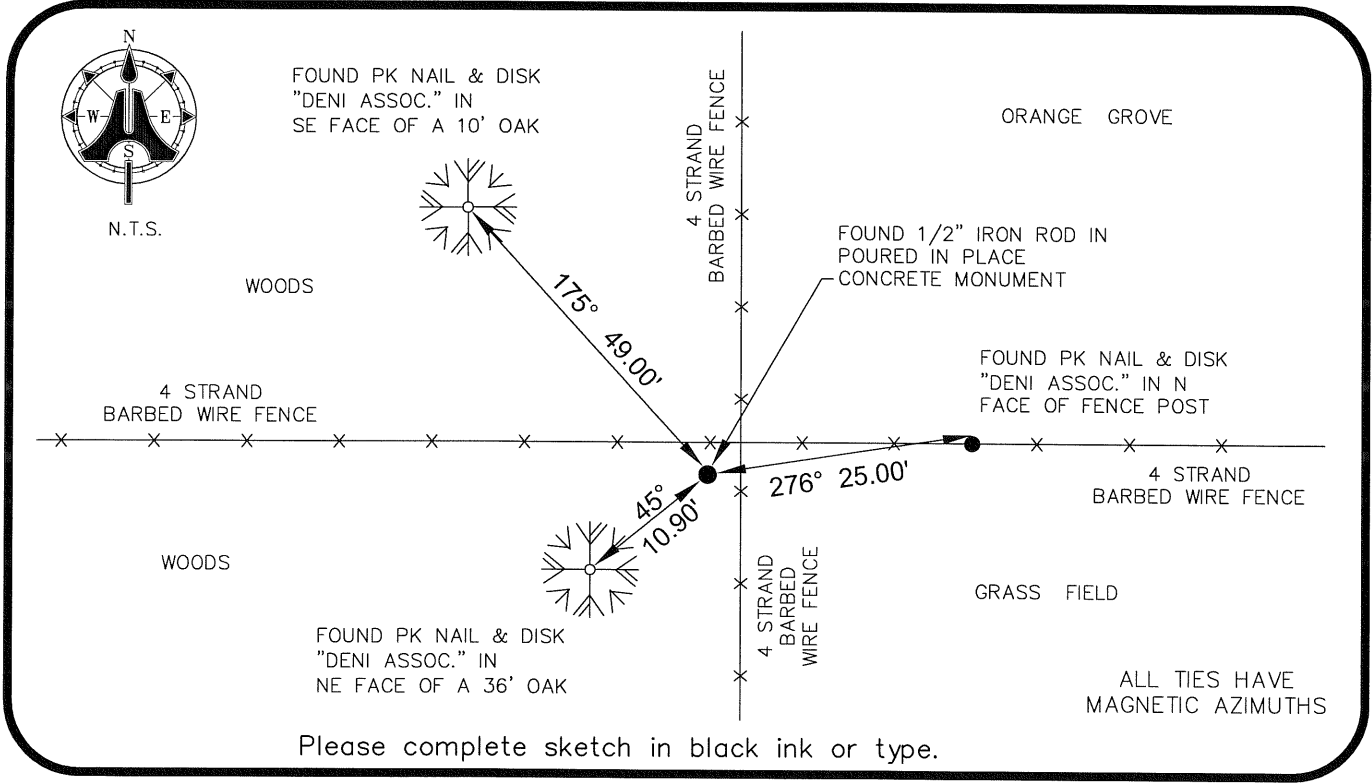

SURVEYORS CERTIFICATE:

I certify the monument and accessories indicated above were field located on 07/08/2009

BEN R. HOMOLA

SIGNATURE PSM NO.
AIM ENGINEERING & SURVEYING, INC. **3114**

FIRM OR AGENCY LB NO.
5300 LEE BOULEVARD

ADDRESS FL 33971
LEHIGH ACRES **FL** **33971**

CITY STATE ZIP
(239)332-4569 **07/13/09**

PHONE NUMBER DATE

SEND ORIGINAL TO:
 Department of Environmental Protection
 Bureau of Surveying and Mapping
 3900 Commonwealth Boulevard
 Mail Station 105
 Tallahassee, Florida 32399

D.E.P. USE ONLY	
Processed: _____	_____
B.L.M. - I.D. _____	_____
QUAD - I.D. _____	_____

EMBOSSSED SEAL OVER SIGNATURE