

FLORIDA DEPARTMENT OF ENVIRONMENTAL PROTECTION
CERTIFIED CORNER RECORD

304

DOC. # _____
 BLM. # T43SR27E540500

CORNER DESCRIPTION: MONUMENTATION DESCRIPTION (EVIDENCE FOUND OR METHOD TO SET)

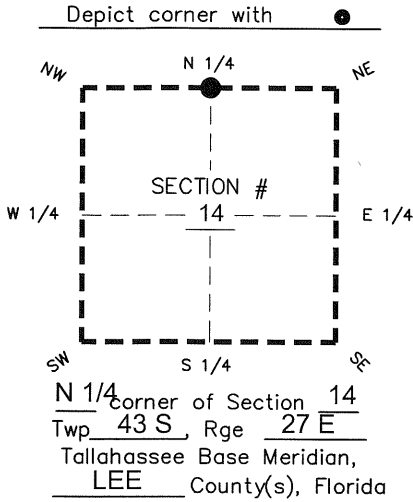

POINT NOT FOUND, FALLS IN LAKE
 FOUND 4" x 4" CONCRETE MONUMENT
 WITH DISK "PRM LB 6566" AS A WITNESS CORNER
 N=874866.64
 E=789944.94

PRIOR CCR'S:

DOC. # 91483

HORIZONTAL POSITION INFORMATION (if determined):

Latitude 26° 44' 23.8593" N Longitude 81° 35' 26.6263" W
 Y(NORTHING-Ft.) 874861.95 X(EASTING-Ft.) 789739.00 Zone West
 Convergence 00° 11' 02.9" Scale factor 0.99996163

Coordinate determination: GPS

Horizontal datum: NAD83(NSRS2007)

Accuracy (circle one): 1st 2nd 3rd other 1:35,000

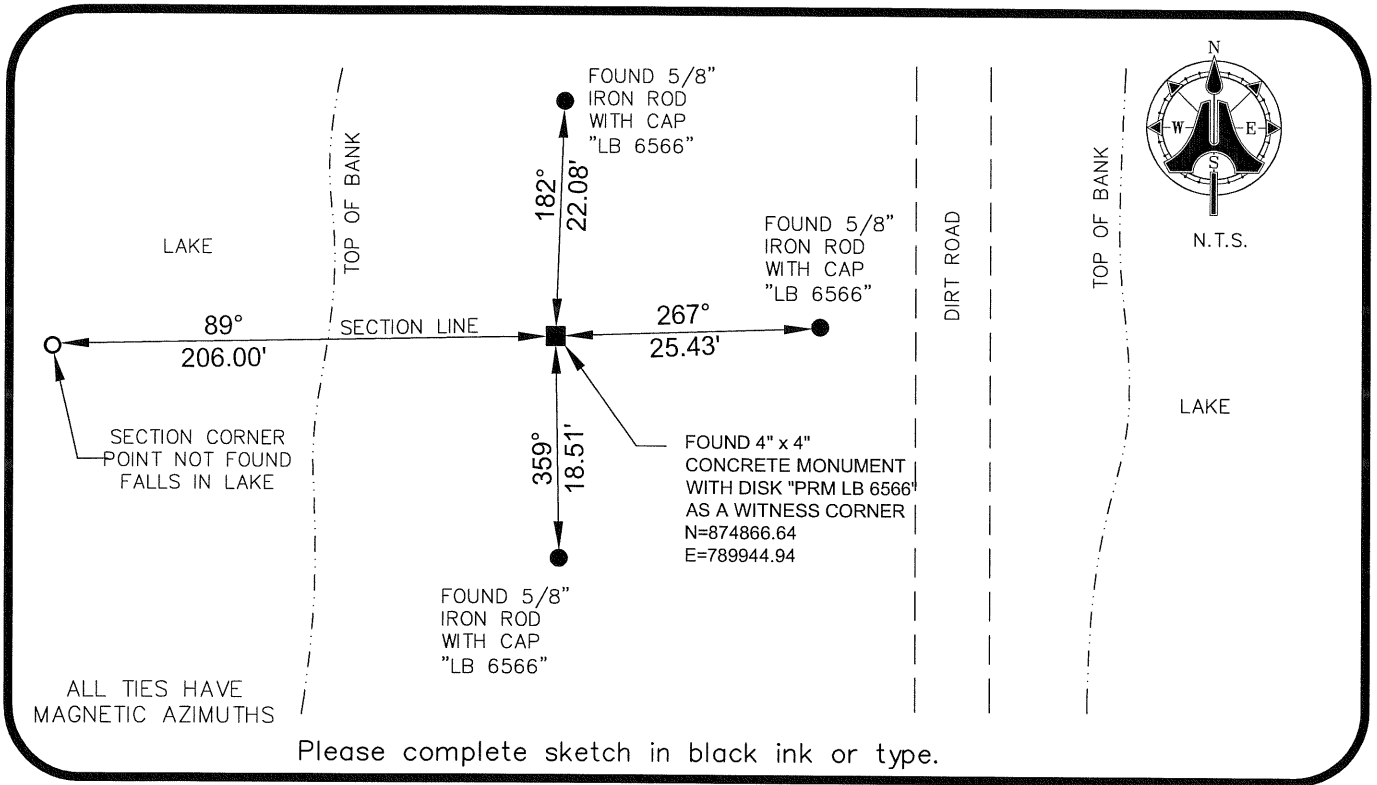

SURVEYORS CERTIFICATE:

I certify the monument and accessories indicated above were field located on 07/02/09

BEN R. HOMOLA

Ben R. Homola
 SIGNATURE PSM NO. 3950

AIM ENGINEERING & SURVEYING, INC. 3114

FIRM OR AGENCY LB NO.

5300 LEE BOULEVARD

LEHIGH ACRES ADDRESS FL 33971

CITY STATE ZIP

(239)332-4569 07/13/09 DATE

PHONE NUMBER

EMBOSSSED SEAL OVER SIGNATURE

SEND ORIGINAL TO:
 Department of Environmental Protection
 Bureau of Surveying and Mapping
 3900 Commonwealth Boulevard
 Mail Station 105
 Tallahassee, Florida 32399

D.E.P. USE ONLY	
Processed:	_____
B.L.M. - I.D.	_____
QUAD - I.D.	_____