

# FLORIDA DEPARTMENT OF ENVIRONMENTAL PROTECTION CERTIFIED CORNER RECORD

233

DOC. # \_\_\_\_\_  
BLM. # T43SR27E600200

**CORNER DESCRIPTION:**      **MONUMENTATION DESCRIPTION (EVIDENCE FOUND OR METHOD TO SET)**

Depict corner with ●

FOUND 5"X5" CONCRETE MONUMENT  
PROJECTS 0.2' ABOVE GROUND

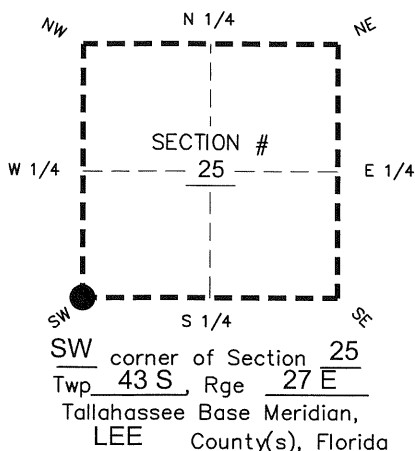

**PRIOR CCR'S:**

DOC. # 27147, 28734, 63847

**HORIZONTAL POSITION INFORMATION ( if determined ):**

Latitude 26° 42' 06.6918" N Longitude 81° 34' 57.5717" W  
Y(NORTHING-Ft.) 861020.48 X(EASTING-Ft.) 792418.40 Zone West  
Convergence 00° 11' 15.1" Scale factor 0.99996246  
Coordinate determination: GPS  
Horizontal datum: NAD83(NSRS2007)  
Accuracy (circle one):      1st      2nd      3rd      other 1:35,000

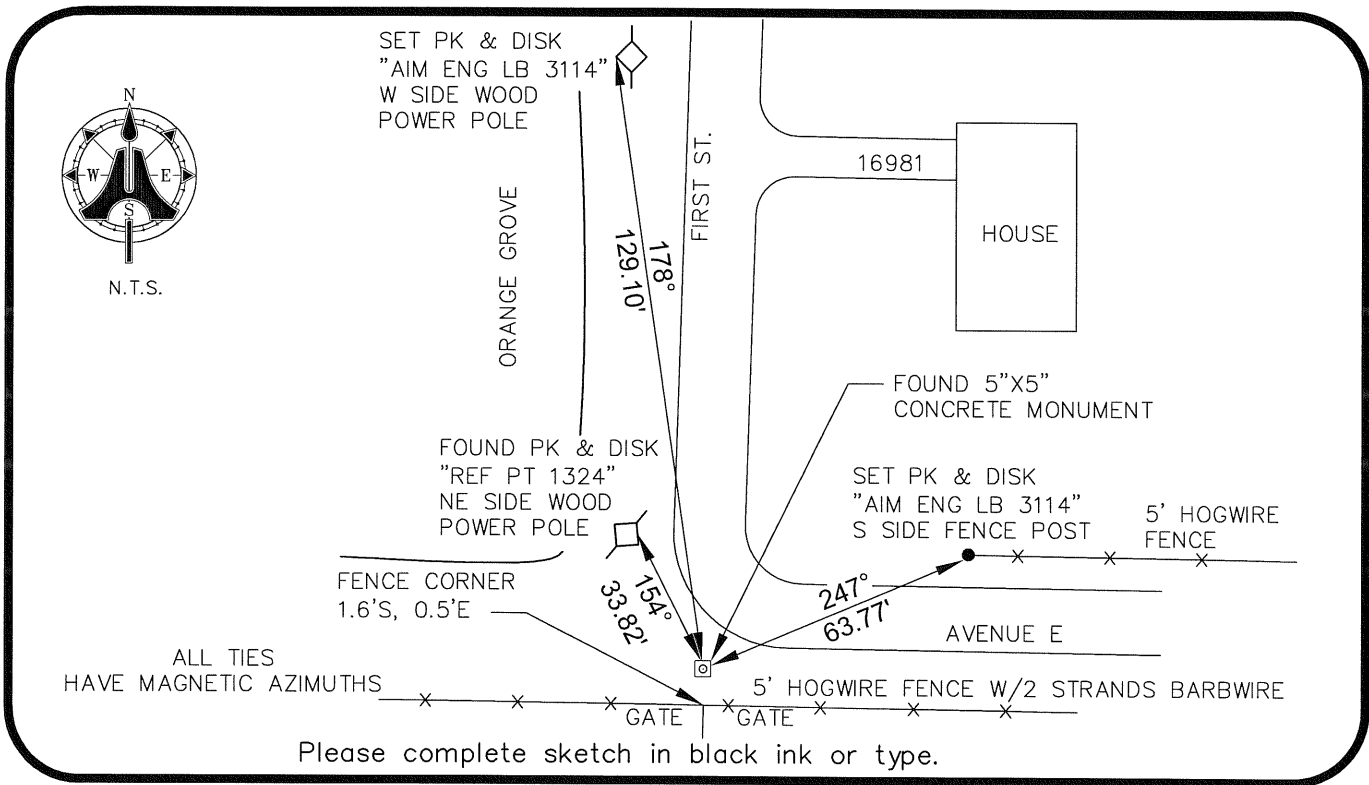

**SURVEYORS CERTIFICATE:**

I certify the monument and accessories indicated above were field located on 01/05/2009

BEN R. HOMOLA

*Ben R. Homola*  
SIGNATURE      PSM NO. 3950  
AIM ENGINEERING & SURVEYING, INC.      3114  
FIRM OR AGENCY      LB NO.  
5300 LEE BOULEVARD  
LEHIGH ACRES      ADDRESS      FL      33971  
CITY      STATE      ZIP  
(239)332-4569      02/10/09      DATE  
PHONE NUMBER

SEND ORIGINAL TO:  
Department of Environmental Protection  
Bureau of Surveying and Mapping  
3900 Commonwealth Boulevard  
Mail Station 105  
Tallahassee, Florida 32399

<b>D.E.P. USE ONLY</b>
Processed: _____
B.L.M. - I.D. _____
QUAD - I.D. _____

**EMBOSSSED SEAL OVER SIGNATURE**