

FLORIDA DEPARTMENT OF ENVIRONMENTAL PROTECTION
CERTIFIED CORNER RECORD

305

DOC. # _____
BLM. # T43SR27E600500

CORNER DESCRIPTION:

MONUMENTATION DESCRIPTION (EVIDENCE FOUND OR METHOD TO SET)

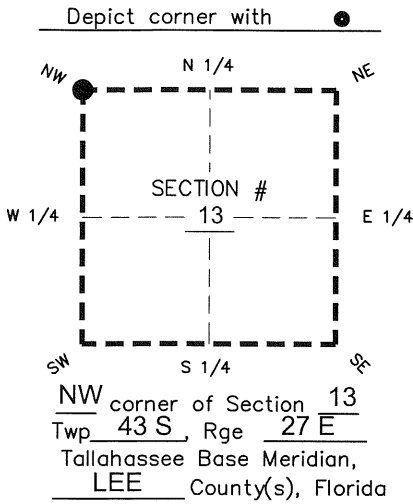

POINT NOT FOUND, FALLS IN CANAL
FOUND 4" x 4" CONCRETE MONUMENT
WITH DISK "AIM ENG." AS A WITNESS CORNER
N=874967.58
E=792453.42

PRIOR CCR'S:

DOC. # 91474

HORIZONTAL POSITION INFORMATION (if determined):

Latitude 26° 44' 24.3736" N Longitude 81° 34' 57.1832" W
Y(NORTHING-Ft.) 874922.55 X(EASTING-Ft.) 792408.09 Zone West
Convergence 00° 11' 16.2" Scale factor 0.99996246

Coordinate determination: GPS

Horizontal datum: NAD83(NSRS2007)

Accuracy (circle one): 1st 2nd 3rd other 1:35,000

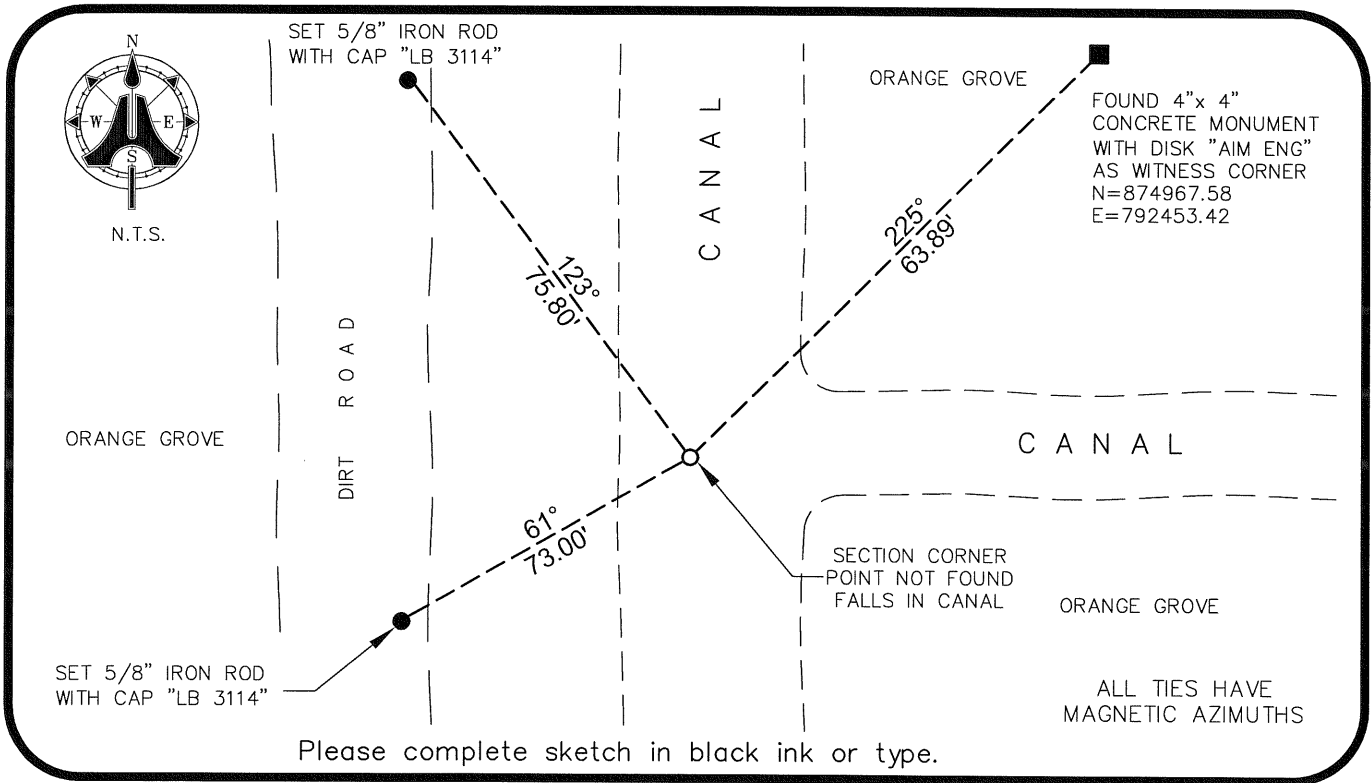

SURVEYORS CERTIFICATE:

I certify the monument and accessories indicated above were field located on 07/02/2009

BEN R. HOMOLA

3950

SIGNATURE

PSM NO.

AIM ENGINEERING & SURVEYING, INC.

3114

FIRM OR AGENCY

LB NO.

5300 LEE BOULEVARD

LEHIGH ACRES

ADDRESS

FL

33971

(239)332-4569

PHONE NUMBER

07/13/09

DATE

EMBOSSSED SEAL OVER SIGNATURE

SEND ORIGINAL TO:
Department of Environmental Protection
Bureau of Surveying and Mapping
3900 Commonwealth Boulevard
Mail Station 105
Tallahassee, Florida 32399

D.E.P. USE ONLY	
Processed:	_____
B.L.M. - I.D.	_____
QUAD - I.D.	_____