

FLORIDA DEPARTMENT OF ENVIRONMENTAL PROTECTION  
CERTIFIED CORNER RECORD

282

DOC. # \_\_\_\_\_  
 BLM. # T43SR27E640400

CORNER DESCRIPTION:      MONUMENTATION DESCRIPTION (EVIDENCE FOUND OR METHOD TO SET)

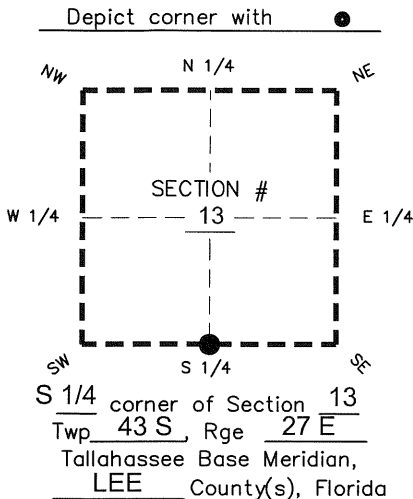

FOUND 2" ALUMINUM DISK  
 "STARNES & ASSOCIATES"  
 IN SURFACE OF ASPHALT

PRIOR CCR'S:

DOC. # 28738, 91479

HORIZONTAL POSITION INFORMATION ( if determined ):

Latitude 26° 43' 31.7767" N Longitude 81° 34' 28.0801" W  
 Y(NORTHING-Ft.) 869620.47 X(EASTING-Ft.) 795064.28 Zone West  
 Convergence 00° 11' 28.9" Scale factor 0.99996330  
 Coordinate determination: GPS  
 Horizontal datum: NAD83(NSRS2007)  
 Accuracy (circle one):      1st      2nd      3rd      other 1:35,000

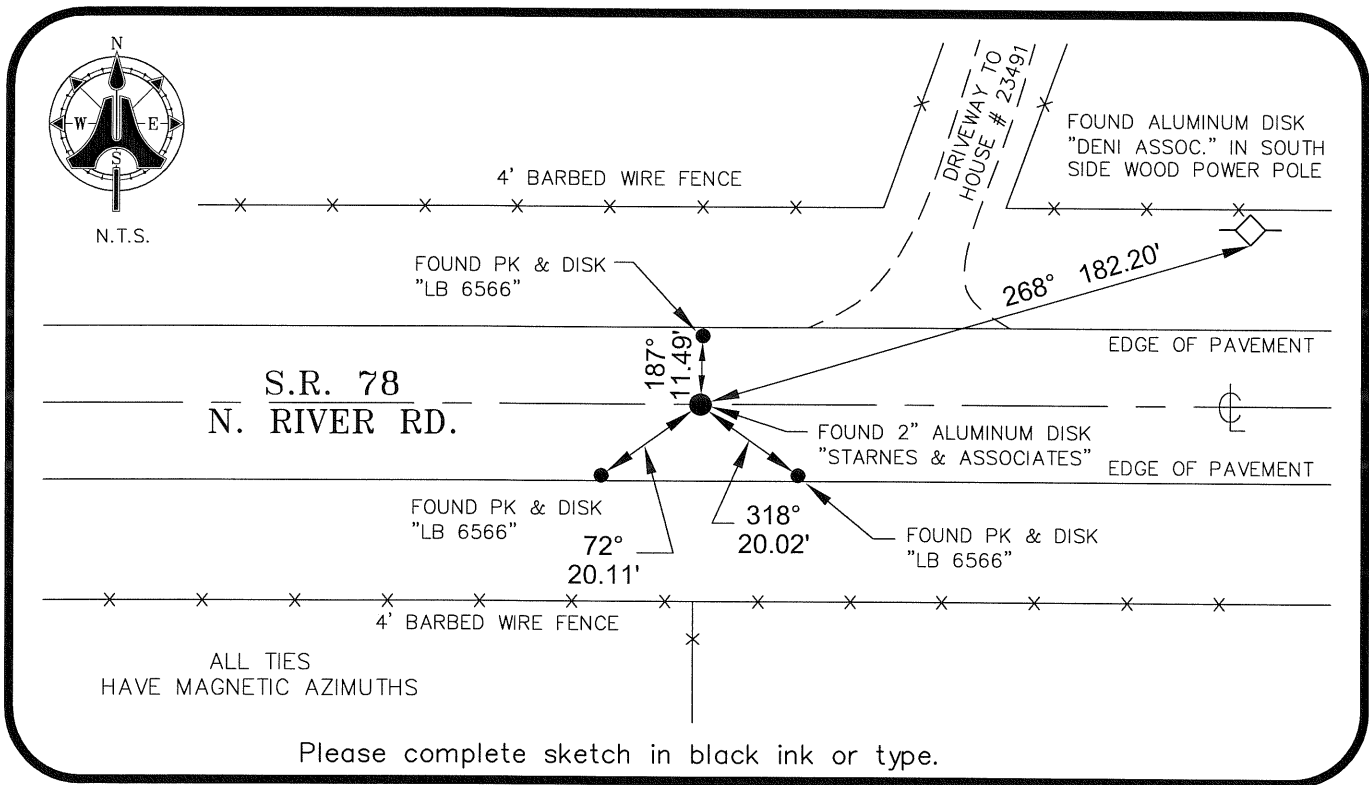

SURVEYORS CERTIFICATE:

I certify the monument and accessories indicated above were field located on 03/03/2009

BEN R. HOMOLA

*Ben R. Homola*      3950  
 SIGNATURE      PSM NO.  
 AIM ENGINEERING & SURVEYING, INC.      3114  
 FIRM OR AGENCY      LB NO.  
 5300 LEE BOULEVARD  
 LEHIGH ACRES      ADDRESS      FL      33971  
 CITY      STATE      ZIP  
 (239)332-4569      04/30/09  
 PHONE NUMBER      DATE

SEND ORIGINAL TO:  
 Department of Environmental Protection  
 Bureau of Surveying and Mapping  
 3900 Commonwealth Boulevard  
 Mail Station 105  
 Tallahassee, Florida 32399

D.E.P. USE ONLY	
Processed:	_____
B.L.M. - I.D.	_____
QUAD - I.D.	_____

EMBOSSSED SEAL OVER SIGNATURE