

FLORIDA DEPARTMENT OF ENVIRONMENTAL PROTECTION  
CERTIFIED CORNER RECORD

306

DOC. # \_\_\_\_\_  
BLM. # T43SR27E640500

CORNER DESCRIPTION:      MONUMENTATION DESCRIPTION (EVIDENCE FOUND OR METHOD TO SET)

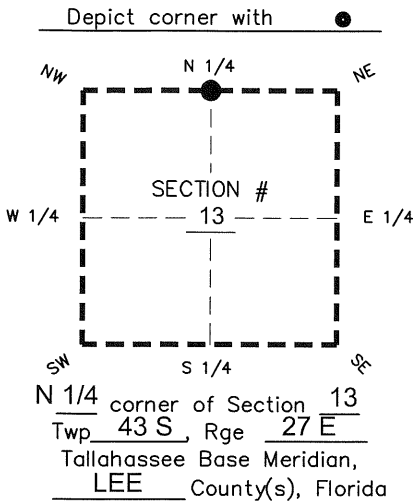

POINT NOT SET, FALLS IN CANAL  
FOUND 4" x 4" CONCRETE MONUMENT  
WITH DISK "PRM LB 6566" AS WITNESS CORNER  
N=874918.82  
E=795071.86

PRIOR CCR'S:

DOC. # 91475

HORIZONTAL POSITION INFORMATION ( if determined ):

Latitude 26° 44' 24.4275" N Longitude 81° 34' 27.8003" W  
Y(NORTHING-Ft.) 874936.82 X(EASTING-Ft.) 795071.89 Zone West  
Convergence 00° 11' 29.4" Scale factor 0.99996330  
Coordinate determination: GPS  
Horizontal datum: NAD83(NSRS2007)  
Accuracy (circle one):      1st      2nd      3rd      other 1:35,000

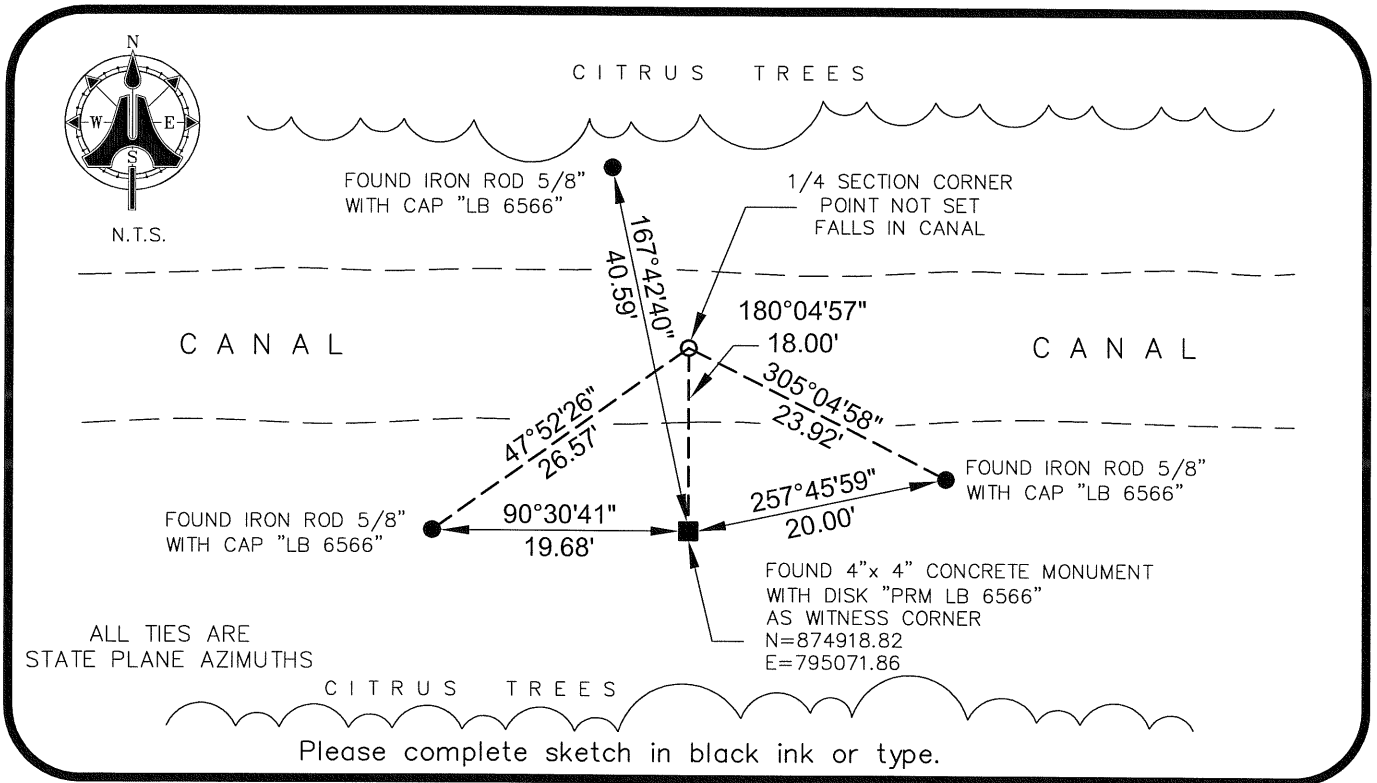

SURVEYORS CERTIFICATE:

I certify the monument and accessories indicated above were field located on 03/04/2009

BEN R. HOMOLA

*Ben R. Homola*  
SIGNATURE

3950

PSM NO.

AIM ENGINEERING & SURVEYING, INC.

3114

FIRM OR AGENCY

LB NO.

5300 LEE BOULEVARD

LEHIGH ACRES ADDRESS FL 33971

CITY STATE ZIP

(239)332-4569 04/30/09

PHONE NUMBER DATE

EMBOSSSED SEAL OVER SIGNATURE

SEND ORIGINAL TO:  
Department of Environmental Protection  
Bureau of Surveying and Mapping  
3900 Commonwealth Boulevard  
Mail Station 105  
Tallahassee, Florida 32399

D.E.P. USE ONLY	
Processed:	_____
B.L.M. - I.D.	_____
QUAD - I.D.	_____