

FLORIDA DEPARTMENT OF ENVIRONMENTAL PROTECTION
CERTIFIED CORNER RECORD

211

DOC. # _____
 BLM. # T43SR27E700100

CORNER DESCRIPTION:

MONUMENTATION DESCRIPTION (EVIDENCE FOUND OR METHOD TO SET)

Depict corner with 

FOUND 5/8" IRON ROD WITH CAP
 "LS 2995", FLUSH WITH GROUND

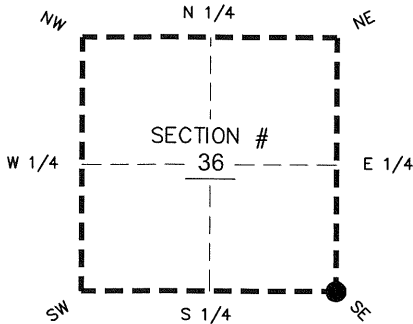

SE corner of Section 36
 Twp 43 S, Rge 27 E
 Tallahassee Base Meridian,
LEE County(s), Florida

PRIOR CCR'S:

DOC. # 63849, 84101

HORIZONTAL POSITION INFORMATION (if determined):

Latitude 26° 41' 15.0881" N Longitude 81° 33' 58.4870" W
 Y(NORTHING-Ft.) 855827.86 X(EASTING-Ft.) 797794.45 Zone West
 Convergence 00° 11' 41.3" Scale factor 0.99996417
 Coordinate determination: GPS
 Horizontal datum: NAD83(NSRS2007)
 Accuracy (circle one): 1st 2nd 3rd other 1:35,000

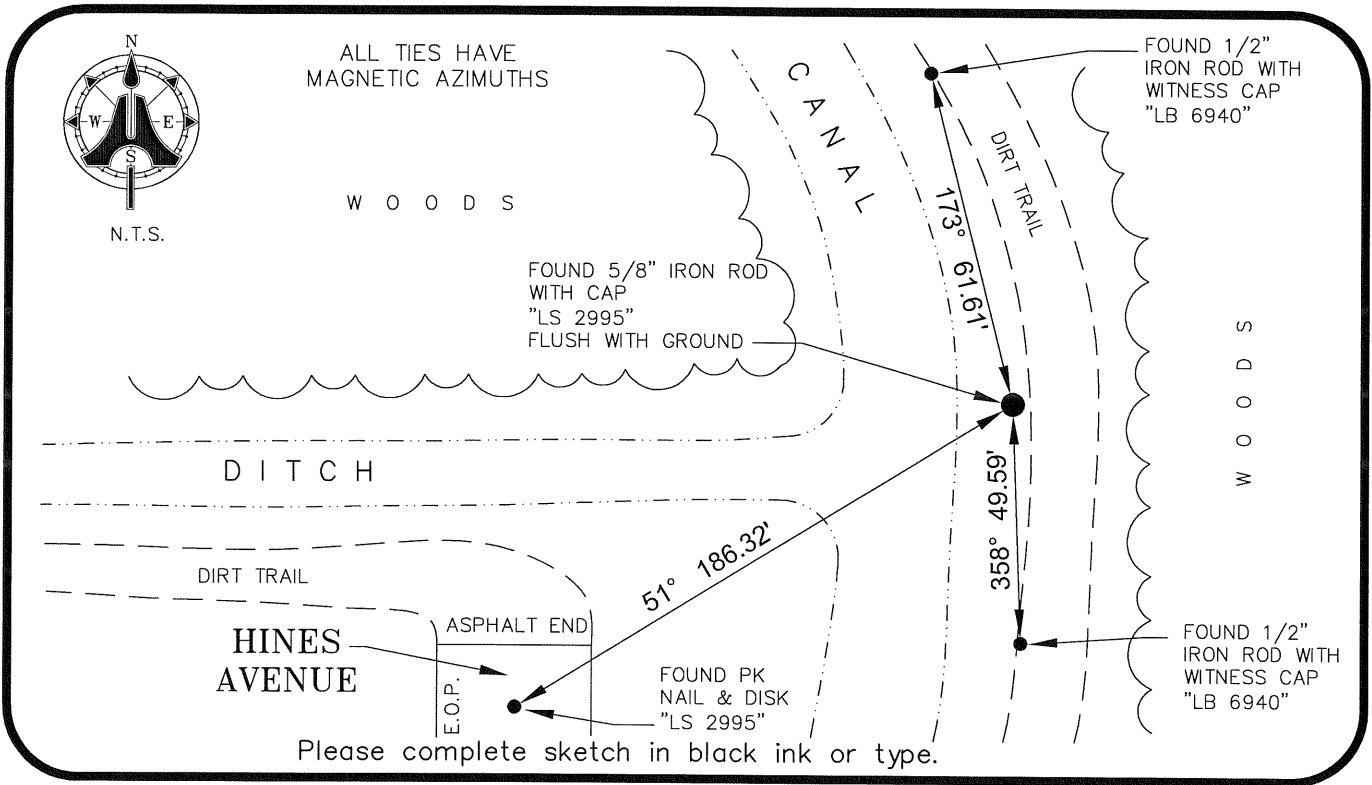

SURVEYORS CERTIFICATE:

I certify the monument and accessories indicated above were field located on 04/06/2009

BEN R. HOMOLA

Ben R. Homola
 SIGNATURE

3950

PSM NO.

AIM ENGINEERING & SURVEYING, INC.

3114

FIRM OR AGENCY

LB NO.

5300 LEE BOULEVARD

LEHIGH ACRES

ADDRESS

FL

33971

(239)332-4569

PHONE NUMBER

04/30/09

DATE

EMBOSSSED SEAL OVER SIGNATURE

SEND ORIGINAL TO:
 Department of Environmental Protection
 Bureau of Surveying and Mapping
 3900 Commonwealth Boulevard
 Mail Station 105
 Tallahassee, Florida 32399

D.E.P. USE ONLY	
Processed:	_____
B.L.M. - I.D.	_____
QUAD - I.D.	_____