

FLORIDA DEPARTMENT OF ENVIRONMENTAL PROTECTION CERTIFIED CORNER RECORD

235

DOC. # _____
BLM. # T43SR27E700200

CORNER DESCRIPTION: **MONUMENTATION DESCRIPTION (EVIDENCE FOUND OR METHOD TO SET)**

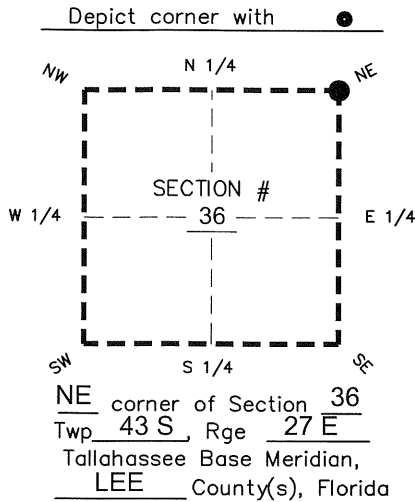

FOUND 6" x 6" CONCRETE MONUMENT
HALF BROKEN

PRIOR CCR'S:

DOC. # 27144, 28736, 31608, 63984, 66140, 84099

HORIZONTAL POSITION INFORMATION (if determined):

Latitude 26° 42' 07.4600" N Longitude 81° 33' 58.9961" W
Y(NORTHING-Ft.) 861115.77 X(EASTING-Ft.) 797730.28 Zone West
Convergence 00° 11' 41.5" Scale factor 0.99996415
Coordinate determination: GPS
Horizontal datum: NAD83(NSRS2007)
Accuracy (circle one): 1st 2nd 3rd other 1:35,000

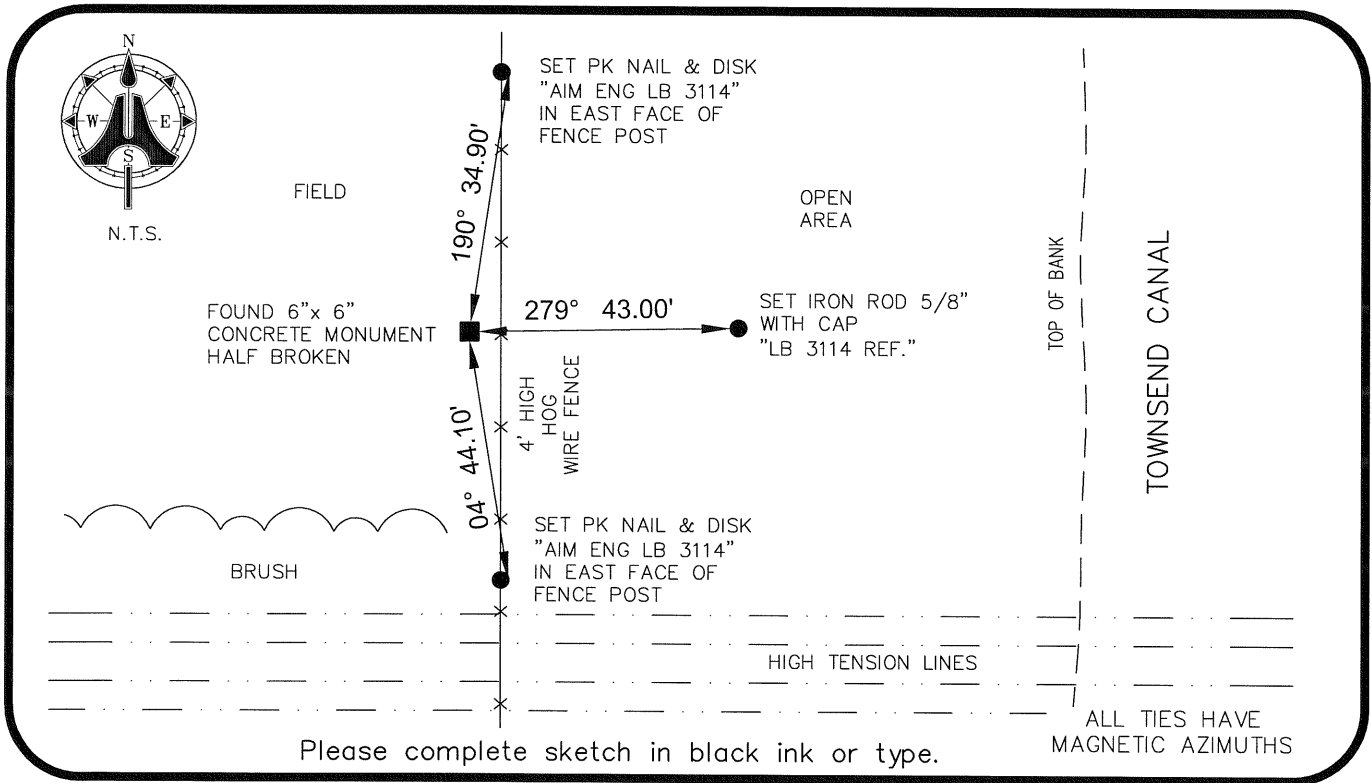

SURVEYORS CERTIFICATE:

I certify the monument and accessories indicated above were field located on 07/08/2009

BEN R. HOMOLA

Ben R. Homola
SIGNATURE

3950

AIM ENGINEERING & SURVEYING, INC.

PSM NO. 3114

FIRM OR AGENCY

LB NO.

5300 LEE BOULEVARD

LEHIGH ACRES

ADDRESS

FL

33971

(239)332-4569

PHONE NUMBER

STATE

ZIP

07/13/09

DATE

EMBOSSSED SEAL OVER SIGNATURE

SEND ORIGINAL TO:
Department of Environmental Protection
Bureau of Surveying and Mapping
3900 Commonwealth Boulevard
Mail Station 105
Tallahassee, Florida 32399

D.E.P. USE ONLY
Processed: _____
B.L.M. - I.D. _____
QUAD - I.D. _____