

FLORIDA DEPARTMENT OF ENVIRONMENTAL PROTECTION CERTIFIED CORNER RECORD

DOC. # 082877

DOC. # _____

CORNER DESCRIPTION: MONUMENTATION DESCRIPTION (EVIDENCE FOUND OR METHOD TO SET)

Depict corner with _____

FOUND 5/8" IRON PIN NO CAP IN SQUARE CUT

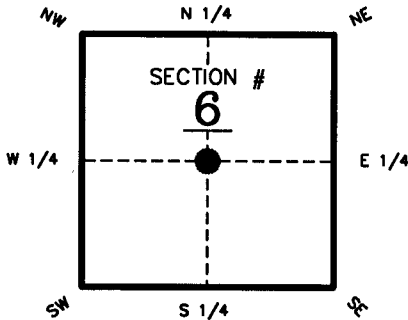

HORIZONTAL POSITION INFORMATION (if determined):

Latitude _____ Longitude _____
 Y(NORTHING-Ft.) 849865.8166 X(EASTING-Ft.) 607457.4517 Zone FL. W.
 Convergence _____ Scale factor .999943
 Coordinate determination (circle one): Field traverse GPS
 Horizontal datum (circle one): NAD27 NAD83(1986) NAD83(1990) other (explain) _____
 Accuracy (circle one): 1st 2nd 3rd other _____

CENTER of Section 6
Twp 44 S., Rge 22 E.
Tallahassee Base Meridian,
LEE County(s), Florida

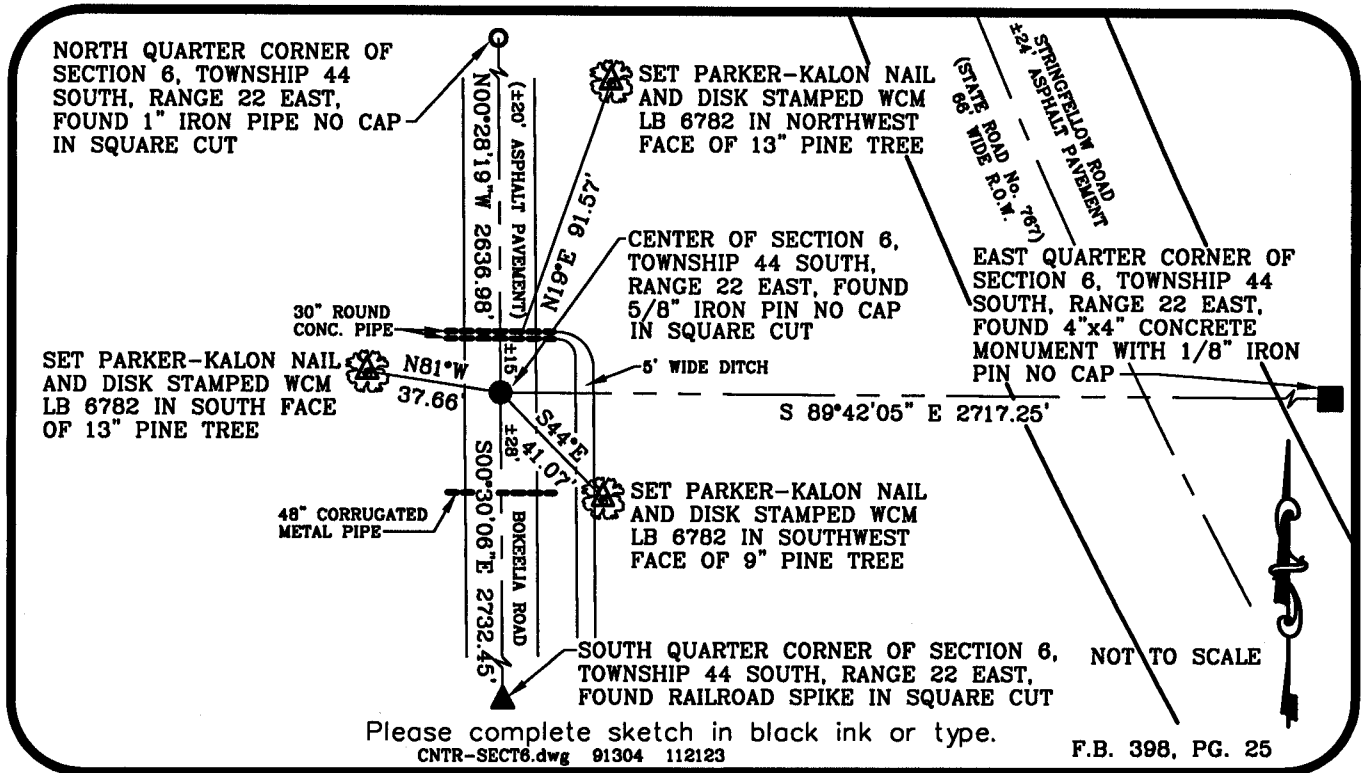

F.B. 398, PG. 25

SURVEYORS CERTIFICATE:

I certify the monument and accessories indicated above were field located on JULY 07, 2004

[Signature] 9/14/04
 6279 PSM NO.
 6782 LB NO.
MCANE ENGINEERING & DESIGN, INC.
 FIRM OR AGENCY
 5496 PARK CENTRAL COURT
 ADDRESS
 CHARLES O'NEILL
 SURVEYOR
 CITY OF TALLAHASSEE
 FLORIDA 34109
 STATE ZIP
 1-239-593-3299
 PHONE NUMBER
 9/14/04
 DATE
EMBOSSED SEAL OVER SIGNATURE

SEND ORIGINAL TO:
 Department of Environmental Protection
 Bureau of Surveying and Mapping
 3900 Commonwealth Boulevard
 Mail Station 105
 Tallahassee, Florida 32399

D.E.P. USE ONLY	
Processed: <u>10-4-04</u>	<u>S.M.</u>
B.L.M. - I.D. <u>140640</u>	
QUAD - I.D. <u>2218 Bokelia</u>	